Banker's Name Used

FIRE SCARE IN STATE HOUSE

Today By ARTHUR BRISBANE SEE PAGE THREE

BOSTON AMERICAN
LARGEST EVENING CIRCULATION IN NEW ENGLAND
NIGHT EDITION
VOL. 20—No. 51 Registered in U. S. Patent Office BOSTON, THURSDAY, MAY 17, 1923 Copyright, 1923, by H. S. Hearst Pub. Co. 3 CENTS; WORTH IT

HYDE PARK CAR BILL SIGNED

TEACHER FIRED PUPILS STRIKE

MRS. BUTLER AND HER SON
Cleveland woman, associate of Mrs. Hayes, and Billy, the son whose custody she obtained after sensational court suits in her home city. (Photo by International News Reel.)

OTTO KAHN IN HAYES TANGLE

Name of a New York Banker Used by Mrs. Butler in Operatic Venture

New York, May 17.—In ten seconds Mrs. Myrtle Bowman Hayes today entered a formal plea of not guilty to a charge of forging the name of Charles M. Schwab to a note for $25,000 and hurried out of the Criminal Courts Building to a limousine.

Into the financial maze growing out of the operations of Mrs. Myrtle Bowman Hayes, promoter of the Hotel Chatham in Brookline, there was injected today a new name—Otto H. Kahn, New York capitalist and patron of the arts.

Since Mrs. Hayes was indicted on charges of forging the name of Charles M. Schwab to notes investigators have turned up amazing information pertaining to the operations of this woman and Mrs. Cora Sisson Butler of Cleveland, especially in regard to the "roping" of Charles B. Manville, the asbestos man.

Mrs. Butler has graced the front pages of Cleveland newspapers in a variety of roles, chiefly of her marital differences with her husband.

She posed as a musician, an auto cup racer, a rider of fast horses, a

Continued on Page 2, Col. 4.

NANCY HOYT JILTS HER FIANCE

British Naval Officer Thrown Over on the Eve of Wedding in Washington

Washington, D. C., May 17.—The marriage of Miss Nancy Hoyt, daughter of the late Henry M. Hoyt, solicitor-general under the Taft administration, to Lieutenant F. W. Wiseman-Clarke, R. N., which was to have taken place on Wednesday has been indefinitely postponed.

According to a statement issued by Mrs. Hoyt the plans for the wedding were cancelled because of the sudden and serious illness of her daughter.

It is understood, however, that the engagement is broken.

Lieutenant Wiseman-Clarke and his father and mother, Mr. and Mrs. W. E. Wiseman Clarke, who arrived last week for the wedding, left for New York and will sail Saturday for England.

Their son accompanied them.

The matrimonial troubles of Miss

Continued on Page 2, Col. 4.

THIEF AND GIRLS FALL TO STREET

Young Woman Tackles Burglar; They Crash Through Second-Story Window

New Bedford, May 17.—Two sisters are dying at New Bedford Hospital from injuries suffered when they fell through a second story window with a burglar.

Luize Carvalho, nineteen, has a broken back.

Her sister, Delphina, has a possible fracture of the skull and internal injuries.

The thief, discovered by the girls as they were about to retire, escaped. The police are combing the neighborhood, believing that he was injured and so not able to get far.

There was a noise at the window. Then the light in the kitchen flared and a man stood revealed at the girls' bed chamber door.

Luize, hysterical, dashed past the

Continued on Page 2, Col. 4

Hotel Open Since 1771 Closed by Prohibition

Sturbridge, May 17.—The Elms Hotel, opened to the public as a hostelry in March, 1771, will close its doors tomorrow.

"Prohibition hit us like it has all small town hotels. The Elms is no longer a paying proposition, so we'll have to shut down," says John Hubbard, owner.

MATE HELD IN LOOTING OF CRAFT

Second Arrest Is Expected in the Probe of Alleged Daring Robbery of Scuttled Vessel

Merchandise valued at several hundred thousand dollars and consigned to the freighter Binghamton, was stolen, a false cargo was taken aboard and the vessel was deliberately sunk on Gannett's Ledge, off Greenland, N. S., according to information in the hands of the police today.

Guy L. Keans, thirty-five, of Middlesex road, Swampscott, first mate of the scuttled ship, was arrested, charged with larceny of leather valued at $22,822.

This was part of the cargo arresting officers say was trucked from the pier to New York and a Somerville cache, although reported as lost with the Binghamton.

Another man, who was named with Keans in indictment warrants returned by Suffolk County Grand Jury, is being sought and his arrest is expected in a few hours.

Inspectors George Augusta and

Continued on Page 2, Col. 1.

PROBE FIRE IN STATE HOUSE

Blaze in Rubbish Pile Under Basement Stairs Causes but Little Damage

Mrs. Mary Murphy, a scrubwoman, discovered a fire in the State House today. Watchman H. J. Dolan and three other employes held the flames in check with hand grenades until the fire department arrived. A chemical stream settled the flames.

Investigation was made by State Fire Marshal George C. Neal. The fire was in a pile of old vouchers dumped under a basement stairway.

Charred paper was carried by air currents to the fourth floor. These sparks added to danger of the fire spreading.

Mrs. Murphy, who discovered the fire, lives at No. 126 Saratoga street, East Boston. The pile of burning vouchers was two feet high.

It is supposed the fire was caused by a cigar or cigarette butt which landed on the papers.

State Fire Marshal Neal is particularly interested in a report that the vouchers had been under the stairway a month. It is said that an attache of State Comptroller James C. McCormick's office put them there for ultimate removal.

The fire was within twenty feet of the Fire Marshal's office door; also the same distance from the offices of Colonel Alfred F. Foote, State Commissioner of Public Safety, and Chief Inspector John H. Plunkett, who has charge of inspection of buildings for fire prevention.

POLES TO NEGOTIATE PACT WITH TURKEY

Lausanne, May 17 (A. P.).—A Polish delegation headed by Baron Modzelewsky, Poland's minister to Switzerland, has arrived here to negotiate for diplomatic and consular relations with Turkey.

BANK STATEMENT

TODAY			
Bos. Cl.	$6,600,000	Bos. Fed.	$6,000,000
Bos. Bal.	16,000,000	Bos. Cl.	15,000,000
N. Y. Cl.	771,000,000	N. Y. Fed.	79,000,000
N. Y. Bal.	78,000,000	N. Y. Cl.	771,000,000

YESTERDAY.			
Bos. Cl.	$6,000,000	Bos. Fed.	$6,000,000
Bos. Bal.	16,000,000	Bos. Cl.	15,000,000
N. Y. Cl.	662,000,000	N. Y. Fed.	53,000,000
N. Y. Bal.	53,000,000	N. Y. Cl.	662,000,000

MYSTERY WOMAN ABANDONS BABY GIRL IN LAWRENCE

Lawrence, May 17.—A two-weeks' old baby girl gurgles and coos at Lawrence General Hospital while police officials strive to find her mother.

A woman giving the name of Mrs. Hatch of Sanborn, N. H., registered with the child at Post Office Chambers. She went out to get something to eat. She has not been seen since. Three napkins with the initials G. I. worked in a corner are the only identifying marks left by the mysterious woman, described as about this height, with graying hair, black waist with pearl buttons, black skirt and black plush coat.

MOTHER TAKEN FROM JAIL AS STORK ARRIVES

Newark, N. J., May 16.—Mrs. John Creighton, charged with her husband with fatally poisoning her brother, Charles R. Avery, is the mother of a son.

She was removed from jail to a hospital shortly before the child was born.

Experts today, examining the bodies of Mr. and Mrs. Walter J. Creighton, parents of John Creighton, report the aged couple did not die of the organic disease stated in the death certificates.

An examination for trace of poison will be made.

HAGEN AND SARAZEN WIN MATCHES ON LEEDS LINKS

Leeds, Eng., May 17 (Associated Press).—Walter Hagen of New York, British open golf champion, won his match in the first round of the professional tournament here today, defeating T. Barber of Alderly Edge, at the twenty-third hole.

Gene Sarazen, American open champion, defeated Mark Seymore, of Rochester, England, five up and three to play, but Joe Kirkwood, former Australian champion, was eliminated by H. C. Kinch, of Woodcote, Park, 3 up and 2 to play.

BANDITS 'PAROLE' CAPTIVE TO SEND NEW DEMANDS

Peking, May 17 (By the Associated Press).—The Frenchman V. Barube, among the captives held by the Suchow bandits, has been released on parole and arrived at Tsao-Chuang with further demands from the captors for the removal of the troops. It is expected he will return to the bandit headquarters today in accordance with the promise he made on leaving.

AMUNDSEN GETS READY FOR FLIGHT

Christiania, May 17 (I. N. S.).—Captain Roald Amundsen, Arctic explorer, who will attempt to fly over the North Pole basin by airplane, has left his Winter headquarters at Wainwright, Alaska, according to a report today by the Norwegian Yachting Association, the organization making arrangements for the flight. Naval transports will patrol the seas north of Spitsbergen, while hydro-aeroplanes will patrol the air. Amundsen is expected to begin his flight next month.

MUSSOLINI PLANS STRONG MAJORITY

Rome, May 17 (I. N. S.).—Premier Mussolini is engaged upon drastic electoral reforms to include the entire territory of Rome into a single constituency. Each elector would ballot for a tremendous number of parliamentary candidates. The winning party would get two-thirds of the votes of the other parties, the remaining third being divided proportionately. A government majority would thus be assured.

MERRIMAC SCHOOL IN UPROAR

Boys and Girls Walk Out, Cheering for Miss Collins; Ignore Her "Successor"

Merrimac, May 17.—Thirty boys and girls, pupils in the seventh grade at the Prospect street public school, struck today because their room teacher, Miss Elizabeth Collins of Newburyport, had received notice from the School Board that she had not been re-elected.

Miss Collins received her School Board letter yesterday morning. It closed with: "Please keep this matter quiet until the end of the term."

But she read the letter to the pupils and asked them to inform their parents.

The news spread so quickly that School Superintendent Herbert Knox and Dr. Eugene Sweetser, chairman of the board, arrived at noon. Miss Collins says they told her to go immediately.

She left, accompanied to the electric car by some of the boys and all the girls, the latter crying.

On advice of her counsel, Attorney William Herlihy of Newburyport,

Continued on Page 2, Col. 4.

TODAY'S SCORE CARD

BRAVES FIELD, MAY 17, 1923

The Only Evening Paper in Boston to Publish Final Scores of the Ball Games and Daily Batting Averages Is the Boston American

No. (Will bat)	PIRATES	Bat. Av.
....	Maranville, s.s.	.352
....	Carey, c.f.	.306
....	Bigbee, 1.f.	.287
....	Russell, r.f.	.164
....	Tierney, 2b.	.301
....	Traynor, 3b.	.330
....	Grimm, 1b.	.422
....	Schmidt, c.	.314
....	Cooper, p.	.231
	Team average	.301

No. (Will bat)	BRAVES	Bat. Av.
....	Powell, c.f.	.329
....	Southworth, r.f.	.354
....	Boeckel, 3b.	.290
....	McInnis, 1b.	.367
....	Felix, l.f.	.283
....	Kopf, s.s.	.304
....	Ford, 2b.	.176
....	O'Neill, c.	.288
....	McNamara, p.	.167
	Team average	.282

HOW CLUBS WILL STAND TONIGHT

	WIN	LOSE
Pirates	.538	.500
Braves	.480	.440

Opening SAT., May 26
The Smartest Resort of N. E.
McPEAKE'S
SHORE GARDENS
NANTASKET BEACH
(Formerly Villa Napoli)
$50,000 have been expended to make this the
RESORT SUPREME
A restful view of sea and shore
FOOD OF THE BEST—Tastefully prepared.
ENTERTAINMENT—To satisfy the critical.
MUSIC—That will make you dance.
A few reservations still available for the opening as well as several desirable dates for Outings and Banquets.
For Particulars Tel. Hull 1041
FRANK J. McPEAKE, Prop.-Mgr.

FLAMING YOUTH

BOSTON CAN BUY HYDE PARK LINES

Governor Cox today signed the bill authoring Boston to purchase the Hyde Park lines of the Eastern Massachusetts Street Railway and to lease them to the Boston Elevated to provide continuous service from Hyde Park for a single ten-cent far. This will affect approximately 25,000 people in the Hyde Park district and is one of the last steps in a fight begun 20 years ago for a single fare line.

THE WEATHER

Boston and Vicinity: Fair tonight and Friday; cooler tonight; fresh westerly winds.

Sun rises at 5:21, sets at 8:01.

Moon sets at 9:32 p. m.

High tide at 1:03 a. m., 1:23 p. m.

Temperature: Maximum, 75 at 11:30 a. m.; minimum, 60 at 5 a. m.; average 67.5.

Light all vehicles at 8:31 p. m.

DARING GIRL FLIER GETS FIRST LICENSE

Washington May 17.—Miss Amelia M. Earhart of Atchison, Kas., today received the first license granted to a woman by the National Aeronautic Association, after completing the test flights, during which she piloted her plane to an altitude of 11,000 feet, believed to be the highest, flown by a woman.

$500,000 CARGO MISSING AFTER STEAMSHIP IS WRECKED

MATE HELD IN LOOTING OF VESSEL

Continued From First Page

John Dorsey, after an investigation, learned from a diver who examined the wreck that less than ten per cent of the cargo reported aboard the wreck could be found. The total value of the ship's consignments was placed at more than $500,000.

The assertion of the authorities that the valuable merchandise was stolen and a substitute loaded was borne out by the statements of residents of Greenland that a number of empty five-gallon oil cans and packing cases came ashore after the ship foundered.

The public and Federal government investigation disclosed that the "dense fog" in which the Binghamton struck the shoal was sufficiently dispelled to permit Quartermaster David Berlow to sight land a half mile away.

It was learned that the boat had not been properly provisioned for a voyage to Riga and other Russian ports, as scheduled, and that the mysterious fire that followed in the wake of the wreck was due to kerosene the captain ordered sprayed about the superstructure to kill vermin.

A number of disclosures as to the operations and plans of the conspirators are promised by the police who say that the case has wider ramifications than first suspected.

MATE OF SCUTTLED SHIP IN CUSTODY

ALLEGED SHIP LOOTER AND CAPTORS

At left, Police Inspector George Augusta; in centre, Guy Keans, accused of robbing scuttled ship, and, right Police Inspector John Dorsey. The officers made the arrest after investigation of the amazing case.

JILTING HALTS MARRIAGE OF NANCY HOYT

Continued from First Page.

Hoyt's sister, Mrs. Horace Wylie, who has been twice divorced, and whose first husband, Philip Hichborn, committed suicide, are rumored, however, to be the real cause of the breaking off of the marriage.

The facts, it is said, were unknown to Lieutenant Wiseman-Clarke's family until two days ago, when they were called to the attention of Mr. and Mrs. Wiseman-Clarke, who were greatly shocked. Mrs. Hoyt was so seriously offended that she at once terminated the engagement between her daughter Nancy and the lieutenant.

SHOCK TO CAPITAL.

News of the cancelling of the marriage shocked Washington society. Dinners and dances in honor of the bridal party have been given every evening for the last week, the concluding festivity being the dinner-dance given Tuesday night by Senator and Mrs. J. W. Wadsworth, Jr., whose daughter Evelyn was to have been one of Miss Hoyt's bridesmaids.

KAHN'S NAME IN HAYES TANGLE

Continued from First Page.

champion swimmer, composer, scenario writer, authoress, actress, treasurer of a manufacturing concern, inventor, oil stock saleswoman and promotor of grand opera.

It was in this last venture she made use of the name of Mr. Kahn, internationally known for his connection with the Metropolitan Opera. It is alleged the operatic venture went to smash shortly after it started.

Mr. Kahn today denied he had given her permission to use his name. He said: "I have no recollection of ever having met the woman or having been informed of the details of her operatic plan. I never gave her a letter of recommendation."

Mrs. Butler obtained a divorce from her husband, Henry, in 1915. This was accompanied by several sensational kidnapings of their son, Billy, slander actions, suits to maintain peace and other legal proceedings. She was given custody of the boy.

George Gordon Battle, attorney for Mrs. Hayes, broke his silence today long enough to say: "Mrs. Hayes will not plead guilty. I am representing her in this matter alone. I know nothing of her history. She has no intention of changing her plea."

TEACHER FIRED; PUPILS STRIKE

Continued From First Page

Miss Collins returned to school today. She found Mrs. William Tutwell in her room as substitute. Argument ensued.

The children became boisterous. They shouted: "We are going on strike. We want Miss Collins!" All the children marched out and stood in the yard, cheering Miss Collins.

Mrs. Tutwell declared school dismissed and left. Miss Collins remained. Superintendent Knox and Chairman Sweetser arrived. Miss Collins says that when she refused to leave at their bidding they hurried away saying they would send the police.

At last accounts Miss Collins was holding the fort inside the school and the children outside were cheering her.

THIEF AND GIRL FALL TO STREET

Continued From First Page

man and leaped through the window. Delphina started to defend herself. The fighting pair fell out.

Neighbors, attracted by the crash and groans of the sisters, saw a man running away. They called the police.

It is believed that the burglary was committed by someone in the neighborhood who knew that the girls planned to return to their native country, Portugal, and who thought they had had all their savings in their possession.

CABLE BRIEFS

Panama—The British tanker Mina Brea, carrying 8,000 tons of oil from Talora to Havana, caught fire at Cristobal while passing through the canal from Balboa. The flames were brought under control after a two-hour fight.

TWO HELD IN N. Y. RUM ROW PLOT

New York, May 17.—Jacob A. Hirsh and Nathan Sharlin, two of the eighteen for whom Federal warrants were issued yesterday as a result of the alleged rum-running activities of the British steamer Yankton, today were held in $5,000 bail each for the Grand Jury.

Produced in court by counsel Colonel Thomas B. Felder, they waived examination.

Colonel Felder said he had expected also to have produced Abraham Scharlin and Edward Flanigan of Chicago and Washington, but Abraham was in Europe and he had been unable to locate Flanigan.

MOTHER FORCED HER TO WED, GIRL SAYS

Stating that she was forced to marry Laury Houston Hubbard, twenty-one years old, a sailor stationed at the submarine base at New London, by her mother, Lillian May Hawes, eighteen years old, of No. 396 Main street, Charlestown, petitioned the Superior Court to annul the marriage.

Miss Hawes, who is employed as a salesgirl in Boston, and Hubbard were married on July 11, 1922, by Rev. J. F. Stowe of the Charlestown Methodist Church, immediately after the ceremony Hubbard left for New London. The girl declares that they never lived together.

Six months after their marriage she says she wrote Hubbard that she did not love him and would not live with him. He has visited her on numerous occasions, but Hubbard never remained over night she declares.

She said that when she told Hubbard she did not love him, he replied: "I will make you love me."

Hubbard is not contesting the proceedings.

Seeks Annulment

LILLIAN HAWES HUBBARD

LADY MONTAGU JOINING IN GOLD RUSH

Montreal, May 17.—The Duke of Manchester and his daughter, Lady Mary Montagu, who recently announced their intention of joining

Lady Mary Montagu. Duke of Manchester.

the gold hunters of the North, have sailed from Northampton, England, on the Empress of Britain, scheduled to reach Quebec May 23.

The Duke will set out immediately to Lake De Montigny, where he has a 6,900-acre estate. Lady Mary will follow as soon as huts have been constructed for the prospecting party.

Filene's Automatic Bargain BASEMENT

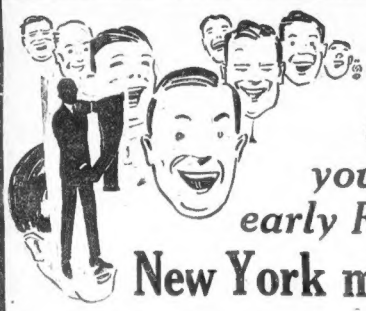

You'll cheer, too, if you come early FRIDAY!

New York maker's surplus stock men's 2-pant suits $17.50

sport effect, norfolk models or semi-fitted few double-breasted

mixtures at $17.50
fine whipcord $17.50
pencil stripes $17.50
herringbones $17.50
fine checks . $17.50
tweed suits . $17.50

44 different patterns sizes in lot 34 to 42

our plan

First prices low or we lose by our automatic reduction plan—
25% reduction after 12 selling days
50% reduction after 18 selling days
75% reduction after 24 selling days
goods given away to charitable institutions after 30 selling days

not from the above lot but just as unusual

Fore! Friday!

men's 3pc. all wool golf suits $16.50

Sizes in the lot, 34 to 40—wanted grays or brown tweeds—see the maker's label—four inserted pleat pockets, belted back, yoke style.

HUNDREDS OF OTHER BARGAIN LOTS NOT ADVERTISED—NO MAIL ORDERS

GILCHRIST'S BASEMENT STORE

OPERATED ON SELF-ACTING REDUCTION PLAN

NO MAIL ORDERS

Friday at 9:00 A. M.

Men's Suits

All Wool

Self-Acting Reduction Plan
Goods must sell quickly or be reduced 25% after 12 selling days, 50% after 18 selling days, 75% after 24 selling days (given away after 30 selling days

$14

Owing to a backward season, three prominent New York and Philadelphia clothing manufacturers have sold us their entire surplus spring stock of men's and young men's suits at less than cost. Every garment is well tailored; half-lined or fully lined with fine alpaca. Large variety of the season's new models. Sizes 34 to 44. Some shorts and stouts in the lot.

Fabrics	Models	Patterns
Worsteds	Conservative	Pencil Stripes
Cassimeres	Young Men's Two-button	Overplaids
Cheviots	Three-button	Gray and Brown Plaids
Blue Serges	Four-button	Pin Checks
Fancy Blue Worsteds	Double-breasted	Shepherd Checks
Herringbone Tweeds	Sport Models	Diamond Weaves
	Norfolk Models	Invisible Stripes

Young Men's Model 14.00

Norfolk Model 14.00

Two-button Model 14.00

Four-button Model 14.00

Conservative Model 14.00

Soft Roll Model 14.00

Sports Model 14.00

Double-breasted Model 14.00

Straw Hats

A big lot of Straw Hats in this season's styles and shapes. Rough and fine sennits and other popular weaves. Sizes 6¾ to 7¾

$1.00

Boston's ONLY Self-Acting Reduction Basement Giving Legal Stamps

BOSTON AMERICAN
THE LARGEST EVENING CIRCULATION IN NEW ENGLAND
BOSTON, THURSDAY, MAY 17, 1923

Rest Your Eyes
Read the Green
Advice of Oculists

MOTHER OF 13 KILLS HUSBAND

O'Brien, the Melodious, Wins

Today

Minus Signs but—Pity the Children Employers and Workers Rockefeller and Ford

—By Arthur Brisbane—

Copyright, 1923, Star Co.

"STOCKS IRREGULAR in quiet trading." That's the stock exchange way of saying that things look dubious—telling the truth without frightening the lambs too violently.

Little minus signs appear after the various steel stock quotations. Some wise men think that something is wrong. Steel is a barometer.

Heed it, don't gamble.

BUT NOT EVERYTHING in high finance is gloomy. Standard Oil of New Jersey shows for last year a surplus of over $46,000,000. After paying out everything, expenses, depreciation, taxes, everything, and S. O. of N. J. is only one Standard Oil baby. It has little brother and sister S. O. babies in many States—and they are all well, thank you very much indeed.

PITY POOR CHILDREN in brutal or ignorant hands. Only the recording angel knows their sorrow.

Raymond Baker, ten years old, was broken-hearted when his mother ran off with a strange man, leaving him and his father alone. His school mates, with the cruelty of little savages, taunted and teased him about his mother. Shame drove him from school. His father punished him "for his own good" for truancy. The child kills himself then with his father's short-barrelled rifle, also for his own good.

THAT'S ONE TRUE story.

Here's another, in the same day's news. Dominick Gianettino, aged twelve, came home late. His father promised him a whipping, but postponed it until next morning. In the morning he was busy and deferred the beating again, meanwhile chaining his son to a kitchen chair to make sure he would not run away.

After five hours police, called by a neighbor, found the child so firmly bound by the heavy chain twisted around his wasted legs that they had to carry him, chair and all, to the police station. When the father came with his key to unlock the padlocked chain, he explained, casually, that the boy would not mind him.

IMAGINE THAT CHILD'S agony of mind, all night in terror, and then for hours in chains waiting for his own father to come and beat him.

And there are States that legalize beatings by school teachers. A collective crime unworthy of cannibals. No wonder that a human race, vile enough to beat feeble children, should be constantly at war.

THE MANUFACTURERS' ASSOCIATION is told America will turn Bolshevik unless the open shop is established and unions suppressed. Do the gentlemen understand that powerful unions and high wages destroyed the old Russian government or did the Czars fall because workers and peasants were dissatisfied? To keep workmen contented let them at least organize, as their employers organize.

"THE HAND OF SYMPATHY, encouragement and love"

MATOAKA
Blue Ribbon
TOBACCO
The Best
Patterson Ever Made
15¢ At all the better dealers
Patterson Bros. Tobacco Corp.
Richmond, Va.

WOMEN CLASH OVER GOULD FORTUNE

Mrs. George J. Gould, second wife of dead financier, an actress, whom he married in 1922, six months after his first wife, Edith Kingdon Gould, dropped dead on the golf links of the Gould estate at Lakewood, N. J.

Former Anna Gould, now Duchess De Talleyrand, who disapproved of her brother's second wife, and whom it is said will not go to Mentone, France, from where the body of her brother, George J. Gould, will be shipped to America.

DUCHESS DE TALLEYRAND

America "Dying" of Her Gold Asserts Louis Loucher

Paris, May 17.—"America is about to die of her gold," declared Louis Loucher, former Minister of Liberated Regions, in an interview here.

The United States had only one means of saving herself from ruin, he said. This was to tender to France immediately all the money the latter might need.

Referring to reparations, M. Louchur said they were bound up with inter-allied debts.

"We are ready to remit the debts of the Powers who fought beside us," he asserted, "on the condition that ours be remitted to us."

is what the workers need, not selfish unions, according to the manufacturers' president. If that is true, the workers don't know it. They think they want good wages, short hours, regular work and independence.

Offer any manufacturer "sympathy, encouragement and love" instead of profit on a contract and hear what he'll say.

NO GOVERNMENT OWNERSHIP, say the manufacturers. "Government should refrain from competition with its own citizens, in any form of business which they can successfully undertake."

What about railroads? Tracks were blocked with loaded coal cars last Winter while citizens lacked coal because the roads could not haul it. Is that "successful?"

FAMILY FIGHT IN COURT OVER GOLD

By C. F. BERTELLI

Paris, May 17.—The Gould family finances and the Gould family understandings and personal relations are already subjects of gossip and speculation following the death at Mentone of George Jay Gould from pneumonia.

These family quarrels may result in controversy over the dead financiers' estate.

The Duchess De Talleyrand, formerly Anna Gould, who as recently as last week stated that she disapproved of her brother George's marriage to Mrs. Guinevere Jeanne Sinclair, which occurred six months after the death of his first wife, today would not discuss her brother.

According to some of her intimate friends, however, she is not expected to go to Mentone, from where the body of her brother will be shipped to America by way of Cherbourg.

Frank J. Gould was today as reticent as his sister on family affairs, professing utter ignorance regarding his brother George's financial arrangements.

George Jay Gould, who was born in New York City, February 6, 1864, was the eldest son of Jay Gould and became the active head of the great enterprises controlled by his father upon the latter's death, December 2, 1892. He managed the properties for more than twenty years and under his control the Gould fortunes were vastly increased, the reported holdings jumping under this administration from $40,000,000 to more than $200,000,000.

SLAYS MATE WHO BEAT CHILDREN

New York Wife, Mother of 13, Kills Husband on Her 30th Wedding Day

New York, May 17.—Mrs. Mary Lanigan, mother of thirteen children, six of whom are living, was held without bail today charged with first degree murder, accused of having killed her husband, John, on the thirtieth anniversary of their wedding.

Their son William, thirteen years old, was held as a material witness.

Police say Mrs. Lanigan claimed she killed her husband because of his continued brutality to her and the children. He left her last year, she told the police, after he had spent $6,200 received by their son, Richard, twenty-three years old, in settlement of a claim against a railroad after he lost a leg in an accident.

Their daughter Anna, Mrs. Lanigan told the police, went to the father's shop to ask for money. She returned home, declaring she had been beaten and thrown out. Mrs. Lanigan said she then went to the shop with her son, William, only to suffer the same fate.

Police said Mrs. Lanigan shot her husband with a pistol she found in his shop. She dashed to the street screaming:

"I didn't mean to do it. With all his faults, I loved him. Poor John."

MRS. HOYT'S ROMANCE BROKEN

Society Girl Who Broke Into the Movies and Married a Broker Sues for Divorce

New York, May 17.—Reports from Paris today said Mrs. Lydig Hoyt is establishing residence there for the purpose of beginning divorce proceedings.

Her husband, Lydig Hoyt, broker and an army lieutenant during the war, was not at any of his various clubs, and at Mrs. Hoyt's home, No. 136 East Sixty-seventh street, it was said that they had "no idea where Mr. Hoyt might be."

In Paris Mrs. Hoyt refused to discuss the case, but friends admitted that the first papers will be served about the end of this month.

Mrs. Hoyt was Julia Robbins, daughter of Julian Robbins, the banker. In 1921 she startled society by going into the "movies," appearing with Norma Talmadge in "The Beautiful Thing." Then she turned to the legitimate stage and appeared with William Faversham in his revival of "The Squaw Man." Her stage name is Julia Hoyt.

The Hoyts were married July 4, 1913, at St. George's Church, Stuyvesant square, by the Rev. Karl Reiland. Both are lovers of the outdoors and both were familiar figures at the meets of the Meadowbrook Club, the Piping Rock gatherings and events at the Turf and Field Club.

Hoyt is a broker at No. 59 Wall street. He was for several years secretary to Whitelaw Reid when the latter was ambassador to the Court of St. James. His New York club is the Knickerbocker.

SOCIETY FILM STAR SEEKS DIVORCE

MRS. LYDIG HOYT

Besides appearing in the "movies" and on the legitimate stage the New York banker's daughter has been a familiar figure at race meetings. Both she and her broker husband have been known as lovers of outdoor sports.

VICTORIOUS OVER THE KELLYS

South Boston Man Who Sang at Night Awarded Verdict by Jury of His Peers

The old saying that a man who tries his own case has a fool for a client was knocked galley west today by James O'Brien of No. 655 Fourth street, South Boston, who won a not guilty verdict.

Mr. O'Brien appeared before Judge Dubuque and a jury in Superior Court on an appeal from a fine of $5 imposed in South Boston District Court, where he was found guilty of disturbing the peace.

Mrs. Hester Kelly, who lives in the same house with O'Brien, was the complainant.

Mrs. Kelly told the judge that on March 7 O'Brien tried to freeze her out by leaving the door open, that he sang at 2 and 3 o'clock in the morning to her discomfort and that occasionally he shouted he was going to "kill the Kellys at the rising of the moon."

NIGHTLY SERENADE.

Mrs. Kelly said O'Brien serenaded the Kellys five nights a week and that he kept his feet going "perpetual like." He'd sing, she said, and when he got tired of that he rests up a little by whistling. Then he'd sing again.

"How long did he sing?" queried Assistant District Attorney McCarty, meek like.

"At the top of his lungs," she replied.

"Do you want to ask the witness any questions, O'Brien?" said Judge Dubuque.

"Do I, sir? A lot of them, I'm saying, thank your honor.

"Mrs. Kelly, did I ever thrun you out of my kitchen?"

"You did," said she.

"You were standing at me table, your arms akimbo, telling me wife all the news, weren't you?"

"I was not."

"What do you mean you was not?

"My arms wasn't akimbo," she snapped.

Continued on Page 4, Col. 3

WIFE BOBS HAIR AND HUBBY QUITS

Chicago, May 17.—Judge Morgan in the court of domestic relations must decide whether Raymond O'Malley, a street car conductor shall return to his wife and child. O'Malley deserted his family because, he said, he came home one night and found that his wife had bobbed her luxuriant tresses.

SCHENECTADY TIED UP BY CAR STRIKE

Schenectady, N. Y., May 17.—Schenectady walked—or motored—to work today. Union employees of the Schenectady Railway Company shortly after midnight voted almost unanimously to strike.

DENIES WELLESLEY COLLEGE IS HOTBED OF RED DOCTRINES

President Ellen Fitz Pendleton of Wellesley College bitterly attacked the charge that students in Wellesley and other women's colleges are being fed radical and socialistic doctrines, made by Mrs. B. L. Robinson, president of the Massachusetts Public Interests League, and wife of a Harvard professor. "Wellesley College is not a 'hotbed of Socialism,' as charged by Mrs. Robinson," President Pendleton declared. "I cannot conceive upon what basis she makes the charge.

"Mrs. Robinson must know very little about Wellesley. People who are acquainted with Wellesley do not make such allegations."

GERMANS SEND $14,250,000 GOLD TO U. S.

Berlin, May 17.—The fourth payment by Germany to meet the treasury bills advanced to Belgium for settlement of Belgium's claims during the last half of 1922, was made by the government. This instalment amounted to 85,500,000 gold marks.

Noting this payment, the Deutsche Allgemeine Zeitung today says:

"In connection with the foregoing we learn in official quarters that a shipment of 60,000,000 gold marks (about $14,250,000), already is en route to America."

The newspaper does not explain this connection, but it adds that the sum will be accounted for in the next statement of the Reichsbank.

The three previous payments on the treasury bills given to Belgium were respectively 47,400,000 gold marks, 48,600,000 gold marks, and 47,400,000 gold marks. The final instalment of 60,000,000 gold marks is due June 15.

TRAPS CAPTAIN OF BRITISH DRAGOONS

Captain Maurice Friend of the British Dragoons, who informed Boston acquaintances that he has his suits built by the Prince of Wales' own tailor, has been trapped into arrest by a New York society woman, Mrs. Diana Norman of West Seventy-second street.

She charges his with larceny of a $5,000 necklace. When he called on her next time she detained him with blithe chatter while her sister called an officer.

Even then the arrest was not consummated until the policeman had chased the captain up Broadway. The New York police say the captain admitted having pawned the necklace for $1,000 in Boston, then redeeming it and pawning it again in New York.

Captain Friend was acquitted in Boston Municipal Court last month on a charge of attempting to defraud the Copley Plaza Hotel of $118.

FORMER BOSTON COP ACCUSED AS BURGLAR

John M. Mellen of No. 461 Massachusetts avenue, until a few weeks ago a member of the Boston police force, is under arrest for burglary.

He is accused of entering the home of Francis Murphy of No. 76 Hinckley street, Somerville, and taking $30 in cash from a drawer in a bureau.

He was arrested in the South End by Patrolmen Frank J. Roche and Daniel M. O'Connell of the Somerville police after the latter scoured the section for hours, armed with a warrant.

J. M. Mellen

WOMEN RENEW FIGHT FOR MINIMUM WAGE

Washington, May 17.—A program to meet the recent Supreme Court decision declaring unconstitutional the District of Columbia Minimum Wage Law for Women, will be undertaken by a committee appointed by the National Women's Trade Union League.

The committee was instructed to consider especially legislative proposals for protection of women workers, and measures for restriction of the powers of the Supreme Court. Amendment of the Constitution to insure protection for social legislation and "the rights of labor," were indicated as other proposals.

Harry Horace,

CHELSEA BOY OF 5 CRUSHED TO DEATH BY AN AUTOMOBILE

Harry Horace, five years old, No. 75 Summer street, Chelsea, was crushed to death beneath the wheels of an automobile at Spruce and Third streets, Chelsea. Suffering with shock the boy's mother is in the hands of neighbors, who are also caring for her two children, one of them a ten-months-old baby.

According to Philip Resnick, No. 45 Blossom street, Chelsea, driver of the automobile, the Horace boy dashed from the sidewalk directly in front of the car. He said there was no time to stop the machine.

'ALL HUSBANDS DO IT,' SAYS AUTHOR AS HE KILLS WIFE

London, May 17.—The noted Florentine writer, Signor Massini, shot his wife fatally after a quarrel and then surrendered to the police with the remark: "All husbands do this sooner or later," says a Florence dispatch to the Daily Mail.

Massini, who was the head of a publishing house, recently wrote a psychological novel, entitled "Frederico Durga." The novel, which was a great success, appeared under the pseudonym Cesare Caddio.

Vose Player Piano

HAVING proved that it could make the finest pianos in the world, the House of Vose devoted its art, science and craftsmanship to the perfecting of the Player Piano—Its success has been attested by the popularity of the Vose Player with those who demand perfection.

A Complete Stock of MELODEE Music Rolls at Your Service.

Correspondence solicited—Catalogue upon request

Vose & Sons Piano Co.
160 Boylston Street
Estab. 1851
TERMS

FOOD QUERY DEPARTMENT

YOUR FOOD PURCHASING DIFFICULTIES SOLVED

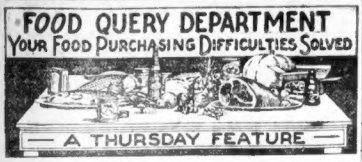

Are you at a loss as to where you can secure some particular brand or kind of foodstuffs? If so, write the Boston American Food Query Editor. We will answer your inquiry in these columns as quickly as possible.

Food Query Editor:

I have heard of late about a sweetened Southern style cocoanut, put up in tins. As I understand it, this cocoanut is moist, but there is no water or milk used in the preparation. I may have this thing all wrong, but if you know of a product matching like I have mentioned and can tell me where I can buy it, will be ever so obliged.

MRS. JOHN H. DEARDEN

Dorchester, Mass.

The Franklin Baker Company of Philadelphia have just started putting out a new can of Southern style sweetened moist cocoanut, very fine shredded. Have just opened a can of the above product and have no hesitancy in pronouncing same a very delicious, high-grade article. You can secure this product at any of the following chain stores: John T. Connor Company, tinfer tercery Company, E. E. Gray, Atlantic & Pacific, M. O'Keefe and the Economy Stores.

Food Query Editor:

Have you ever heard of "Canalie" Italian Gravy? You can buy this sauce anywhere in the South, but I cannot find a store that keeps or ever heard of this particular brand. It is put up in a decorated can showing the picture of a colored gentleman in a large bottle. I mention this as it might help you to locate this article.

MRS. GEORGE UNDERWOOD.

Dorchester, Mass.

We know of Canale Italian Gravy, put up by the Southern Home Canning Company of Memphis, Tenn., but cannot locate a store that handles same here in Boston. If you write the Southern Home Canning Company of Memphis, Tenn., no doubt they will take care of your wants direct.

Food Query Editor:

A friend of mine told me of a wonderful mayonnaise, claiming that it was so creamy and delicious. I am quite sure she called it Crest Brand, and it is put up by some woman. Could you, through your column, help me find this out?

MRS. E. H. COSTELLO.

Roxbury, Mass.

We do not seem to be able to locate the Crest Brand of mayonnaise you speak of but the S. S. Pierce Company have a mayonnaise put up expressly for them by a Mrs. Parks of Boston, and it is known as the "Monogram" mayonnaise. This possibly might be the article you are looking for.

Food Query Editor:

We have just moved from Chicago and would like to know where we can buy Rose Brand sliced beef, put up in glass jars. This beef is very popular in Chicago, and no one here seems to know of it. Could you through your valuable column help us out?

MRS MICHAEL CURLEY.

Columbia Plain.

Rose Brand sliced beef, put up by the Fort Supply Company of Chicago, seems to have just arrived on this market. I understand the retail stores have not had time to stock same yet. But you can secure this article from the Charles E. Moody Company, wholesale grocers, No. 229 State street, Boston.

Food Query Editor:

I have used on several occasions a Red Crown brand of pure fruit jellies. I admit I have never bought this brand of goods in the past, nor have I ever seen them advertised or displayed in a store. I think they are put up in St. Louis or Chicago. I find the Red Crown Brand of jellies very economical and delicious. Could you tell me where I can buy this brand of goods?

MRS. D. B. MORSS.

West street, Newton, Mass.

Red Crown Brand of jellies are put up by the Acme Packing Company of Chicago, and we are afraid you will have to secure these goods direct from the Acme people. Do not know of a jobber or retailer handling this brand.

Food Query Editor:

We are very fussy about the olive oil we buy, as I use it for medicinal purposes as well as for salad, etc. When we were in Springfield we used a Carmelo olive oil. This is a very choice imported olive oil, absolutely pure. Could I get this brand here in Boston? If you do not know of this brand I wish you would recommend some fancy French olive oil that is absolutely pure. Thanking you, I remain

MRS. J. W. LIBBY.

Everett, Mass.

You can secure the Carmelo Brand of olive oil to any of the Mohican Stores. I understand these people handle it in their various stores all over the country. Most likely you purchased this brand from them while you were in Springfield.

SINGING O'BRIEN WINS AGAINST THE KELLEYS

Continued from Third Page.

"Didn't you once say to my wife that I was a lovely singer?"

"Faith, and I never did that."

"Didn't you ever want to kiss me when we were in the cellar?"

"No. I wasn't thinking of dying of hydrophobia."

"Did you ever tell me when I made a joking remark that all the girls were in love with me, but that you were not?"

"I never did."

Judge Dubuque then cautioned O'Brien that his line of questioning was immaterial. Whereupon O'Brien replied:

"All right, Judge, Your Honor, I'm going to pass it up. But I think it is, just the same.

SILENT HUSBAND.

"Did I tell you, Mrs. Kelly, on St. Patrick's Day that you ought to be in the parade?"

"No."

"Your husband's a decent man, is he not?"

"He is."

"Yes, and I never heard the sound of his voice in his own house, because he was afraid to speak," added O'Brien.

"What do you mean, I let the blizzard in on you March 7? When I came downstairs at 2:40 o'clock the door was open and the blizzard was half way upstairs to you. Do you think I'm so hot blooded I'd stand out in a blizzard?"

"I don't know what you are, but if saw you standing outdoors in your shirtsleeves and I went down and told Captain Rooney about it. He sent some officers up."

"Did he now? I didn't think that of Captain Rooney."

COURT OBJECTS.

O'Brien then told the court he would like to go over with Mrs. Kelly incidents in connection with St. Patrick's Day, but the judge ruled this out as coming after the datae of the complaint.

O'Brien then took the stand and disposed of his case as follows:

"In the first place, your honor and gentlemen of the jury, I've often said Mrs. Kelly was no good, but I never called her worse, as she says.

"For five years I have held my job and how could I work eight hours a day and sing all night? I sing in my own house. Sure I do. I sing 'The Wearin' of the Green' and 'Shaun O'Farrell.' This woman here is like Biddy Moriarty and Daniel O'Connell, and I'll say no more. Much obliged."

It took the jury only ten minutes to reach its not guilty verdict.

O'Brien is an ardent Sinn Feiner. He says he's going to Ireland in three weeks. He promises to start something there.

TOO MANY TEETH ARE PULLED, THOMA SAYS

Atlantic City, N. J., May 17.—Incorrect diagnosis is responsible for the ruthless extraction of a great many teeth which could have been saved, Dr. Kurt H. Thoma, a Boston dentist, told the American Laryngological Society in convention here today. Dr. Francis P. Emerson of Boston, in an address, said he had found tonsilitis to be more common in adults past middle age than in children.

Ends Long Trip

MISS RUTH ROSE.

Marshfield girl who has just returned from Galapagos Island, Pacific Ocean, with rare specimens of the animal kingdom.

SEA LIONS PETS OF MARSHFIELD GIRL EXPLORER

New York, May 17.—Bearing tales of friendly sea lions that licked their faces while they lay asleep on the sands, Miss Ruth Rose of Marshfield Hills, Mass., and Miss Isabel Cooper, artist, returned today from the Galapagos Islands, 600 miles west of Ecuador, with the Harrison Williams exploration expedition.

Aboard the Williams yacht, Noma, were many rare specimens of flightless cormorants, monster horned lizards, doves, monkeys, penguins and rare purple jays and other birds and animals peculiar to the Galapagos group.

The explorers also reported the finding of a natural harbor, formed by a sunken crater, large enough to shelter the largest ships in the world. This they named Darwin Bay.

In addition to the two women there were in the party William M. Wheeler, professor of entomology, Dean Bussey Institute; Dr. James Mitchell of Washington, James Curtis, New York; William Merriman and Gilbert Brooking, Harold Hoffman, marine artist; John Tevan, photographer; Dr. Hamilton Frobisher, physician to the expedition; Professor William Beebe, director of the British-Guiana Tropical Research station and Harrison Williams.

DUVEEN, FAMED ART CRITIC, IS SUED

New York, May 17.—C. J. De Motte, art dealer, filed suit for $500,000 damages in the Supreme Court here against Sir Joseph Duveen, the world famous art expert.

Mr. De Motte charged that Sir Joseph's remarks, doubting the authenticity of a Champlaxe enamel "Virgin and Child," sold by Demotte to the late Michael Dreicer, had reflected upon the good name of the plaintiff.

He contended that Sir Joseph's statements that the enamel was not genuine not only reflected upon his (De Motte's) skill, ability and integrity, but laid him up to the business community as an art dealer who was unable to distinguish genuine from imitation Champlaxe enamels.

The enamel in dispute comes from the collection of the Prince Antoine D'Orleans, Duke of Calliera, uncle of the King of Spain. It originally belonged to Queen Isabella, who, according to tradition, took it with her on all her journeys, she prized it so highly.

"I made a careful examination of this enamel. I was not then aware that it had already been seriously questioned abroad and that a recognized expert had condemned it. I concluded solely from my own examination that it was not a genuine of the beginning of the thirteenth century.

"My opinion was not a personal reflection upon DeMotte or upon anyone else. It is a judgment upon the article and not upon the person.

"While I have no personal quarrel with DeMotte, still I shall not be intimidated either by this law suit or by his promises of wholesale public donation at my expense.

"It is, of course, a lamentable condition if an art expert, qualified by years of study, research and experience, is to be haled to court every time he gives his honest, professional opinion on objects of art brought to him for judgment.

"However, I understand that De Motte will have ample opportunity to prove the authenticity of his Virgin and Child. His controversy with the Dreicer estate involves, I am told, only the authenticity of this enamel.

"If it is genuine and as represented, he should win that law suit and thereby vindicate his judgment as well as his enamel. He will then have lost nothing and will have suffered no damage.

"If, however, he should lose that law suit and have to refund the purchase price, then he and his enamel will have been proved wrong and my opinion vindicated.

NO RECORDS OF MRS. CROKER IN NORTHAMPTON

Northampton, May 17.—No record that Guy R. Marone was married to Mrs. Richard Croker before she became the bride of the former New York politician, as alleged by Mrs. Ethel C. White and Mrs. Florence Morris, daughters of Croker, can be found in the records at City Hall here.

Mrs. Ethel C. White — International News Reel

Mrs. Florence Morris — International News Reel

Friends of Marone recall, however, that in the Fall of 1912 he returned with a slim, dark-skinned woman, who might answer the description of the "Indian Princess" wife of the ex-Tammany Boss, and presented her as his bride.

Mrs. White represented in her petition to the Irish Court of Appeals that the "Indian Princess" was bigamously wedded to her father because of an alleged marriage in 1911 at Northampton. The daughter is seeking to break her father's will which left $7,000,000 to his widow.

The couple frequently quarreled, friends state, and repartee was exchanged which was then unsignificant, but in view of recent developments, might indicate that there had been no marriage ceremony.

EDDY Refrigerators

YOU CAN BUY AN EDDY

at any reliable Furniture, Department or Hardware store anywhere.

No advance in prices.

Tested and Approved by the Good Housekeeping Institute

CATALOG MAILED FREE

D. Eddy & Sons Co., Boston

336 Adams St., Dorchester

109 IRISH DEPORTEES SING WHEN SHIPPED TO ENGLAND

Holyhead, Wales, May 17 (I. N. S.)—A government steamship arrived here today from Dublin with 109 Irish men and women, deported from England to the Irish Free State and then sent back.

Amid utmost secrecy and under military escort the prisoners had been marched from Mount Joy Prison to the waiting ship. It sailed immediately for Holyhead. The deportees sang and cheered when going away.

REPUBLICANS LAUNCH NEW IRISH ATTACKS

Dublin, May 17 (By I. N. S.)—Republicans became active in West Ireland today and fighting took place in several districts. Workmen who were rebuilding the Ballinrobe Workhouse were attacked. Free State troops near Ballaghaderreen, County Mayo, were fired upon.

This is the Season for Spinach

Nature made spinach to arrive at a time when you need it most. Richest in iron of all vegetables, it is a fine natural spring tonic. Make it tasty and appetizing with

LEA & PERRINS' SAUCE

THE ORIGINAL WORCESTERSHIRE

"SOME" party!

When You Serve HOOD'S *old fashioned* ICE CREAM

THE youngsters know *good* ice cream—they judge it by the taste.

But when it is made by Hood from Hood's Perfectly Pasteurized Cream, combined with choicest fruits, nuts, berries, sugar and carefully selected flavors—*you* have absolute knowledge of dependability.

It's mighty important—is *dependability* in ice cream.

One Taste Teases—
Two Tastes Tell—
It's Hood's Old-fashioned Ice Cream

H. P. HOOD & SONS
60 Retail Stores

ESTABLISHED 1846

40,000 GERMANS ESCORT VOROVSKY

Berlin, May 17.—The body of Vorovsky, slain at Lausanne, is on the way to Moscow. Forty thousand German Communists followed the casket from the Soviet embassy to the railway station.

The Soviet embassy privately exempted the German government from sending an official representation.

MYSTERY OVER AUTHORSHIP OF BOOK THRILLER

The literary world buzzes with the success of a book which has attracted more attention than "The Shiek," and bids fair to become the greatest seller of popular fiction in the history of American publishing.

The book is "Flaming Youth," published by Bond & Liveright of New York.

A mystery connected with the book is the author. The book is signed "By Warner Fabian," but it is generally known that this is merely a pen name. At various times it has been reported that "Wagner Fabyan" is Mrs. Hull, the author of "The Shiek"; George Bernard Shaw; playing one of his famous literary pranks; Hall Caine and E. Phillips Oppenheim.

The publishers refuse to reveal the identity of the author of this book, of which the Philadelphia Ledger had this to say:

"It is really a thrilling book. It leaps out and rushes with such drama that one refuses to lay the book down before assuring one's self of the denouement. You will exclaim 'Good God' at various times as an expression of admiration or dismay. And when you've read it you won't forget it for a long time."

15 days vacation

Ten days at sea, five days ashore in Jamaica, loveliest of the West Indies. Fares $200 and up including steamer, hotels and 156-mile motor tour. Ask your travel agent or

P. O. S. M. STEAMS, N. E. F. S.
UNITED FRUIT COMPANY
70 State Street, Boston, Mass.
General Offices: 10 Central Street, Boston, Mass.

GREAT WHITE FLEET

see outings

"NEW GRASS" BUTTER 48c Lb

Delicious New Grass Butter, the First of the Season, Just Received

EGGS "Pine Grove" Fresh Western	34c Dz.	EGGS "Wm. Elliot" Fancy Fresh	41c Dz.
Cheese, Mild, Full Cream	White or Young American Type		Lb. 33c
TEAS "Golden Rose," Blend, Assorted, Delicious Flavor, Air-tight Pkgs. Oolong, Mixed or English Breakfast, Lb. (ORANGE PEKOE CEYLON, Our Price, Lb. 51c)			49c
Coffee "Golden Rose" A Choice Old Coffee at Popular Price	Lb. 29c	Coffee "John Alden" Perfect Blend of Finest Old Crop Coffees	Lb. 39c
Corn Flakes Kellogg's or Post Toasties, Pkg.	7c	Sealect Even Mild, LARGE CAN	11c
Shrimp Fancy Bavaria Well Packed	Can 15c	Salmon Col. River Sliced No. 1 CAN 19c	Can 11c
Vinegar Pure Cider 20-42 Gr.	13c	Rolled Oats "Golden Rose" 3 PKGS., 25c	Pkg. 8½c
Fels Naptha Soap	Bar 5½c	Herring Norwegian Kippered "Golden Rose" 2-oz.	Can 12c
Reliable Flour 20s	Pkg. 16c	Extracts Lemon or Vanilla, Bot.	28c
Rice Fancy Blue Rose	Lb. 7½c	Flour "Golden Rose" LARGE 1-1/4 Bag 65c BAG	1.19
Bacon Thin Sliced No Rind	Lb. 31c	Peaches Yellow Cling In Syrup	Can 25c
Prunes Mostly Sanda Extra, 60-70	Lb. 14c	Salad Dressing Dr Solomon's "Golden Rose" Bot.	Bottle 23c
Grape Juice Pure Pt. Gl. 40c Bot.	25c	Peas Tender Sweet	Can 15c
Sunshine Coconut Taffy Bar	Lb. 21c	Graham Bread Loaf	7½c

All Advertised Prices Apply Boston and Suburbs Only

The GINTER Co.

Stores Everywhere—Boston, Suburbs and New England

No matter how you prefer your tea—strong or weak, with cream, lemon or straight—you'll like Tetley's Orange Pekoe.

TETLEY'S

Makes good TEA a certainty

The Name "White House"

There are bigger and costlier homes in the United States than the *White* House but it is the *first* home in our land.

There are more garish and costlier containers than the famous White House Coffee package but no unnecessary and expensive container holds better coffee.

We are proud of the name *White* House Coffee. We are just as proud of the White House Package. It is trifling in cost but mighty scientific in design.

White House Coffee is the finest selected berries, roasted to a turn, ground, then double-sealed and double-packed—If you want a perfect cup of coffee, ask your grocer for a pound of White House today.

Be sure the *"White* House" is on every label. 1, 3 and 5-lb. packages only.

WHITE HOUSE
DWINELL-WRIGHT CO.
COFFEE

LOVE TRIANGLE HUSBAND WANTS TO TAKE BOTH "WIVES" ON STAGE

WOMEN TO DECIDE ON PLAN

Called for Rehearsals, Cummings Hates to Leave Wife No. 1 Behind

Derby, Ct., May 17.—Roy Cummings, the acrobatic dancer and comedian, is so delighted by the results of his bold experiment of taking his former wife to live with his wife No. 2, in a triangular love nest here, that he wants to take them both on the stage with him.

He said today: "Our plan of living together here has been so splendid that I hate to spoil it. I should like to have my wife No. 1 travel with me and with No. 2 in my stage act, but I don't know that they would consent.

Cummings will have to leave the pretty little bungalow he and his wives have built in an idyllic spot on the shores of the Housatonic River here and begin rehearsals next week. The real Mrs. Cummings—No. 2—will have to go with him, for she is his stage partner.

Both wives appeared to be as delighted as Cummings with their extraordinary triangular family. They said they found it more pleasant to work together than singly. There was only half as much to do.

They declared that they were happy and friendly, but admitted here were some complications such as the difficulty of ascertaining which of the two women was meant when somebody asked for Mrs. Cummings.

The maid who answers the telephone always inquires, "which one?"

BEN HOOPER WARNS OF RADICAL IDEAS

New York, May 17 (By International News Service.)—Warning against radical doctrines was sounded by Ben W. Hooper, chairman of the United States Railroad Board, in an address before the National Association of Manufacturers today.

"There are a lot of wild-eyed radicals and demagogues in this country," Hooper said, "who believe they can sell any kind of an idea to the people by labeling it progressive. It will pay the people to take a good look at the political wares that are brought around bearing our favorite label."

In deprecating strikes Hooper said: "The most dangerous tendency of organized labor is the idea of domination by force."

Loses Her Life

MRS. MARY L. PARKER

Every effort to arouse Mrs. Parker of Malden failed after she laid down on a couch in her home to rest. Physicians have been unable to determine how she contracted sleeping sickness.

WOMAN DIES AFTER SLEEP OF 86 HOURS

After being unconscious for eighty-six hours Mrs. Mary L. Parker, forty-five years old, of No. 16 Sargent street, Malden, is dead. Physicians diagnosed her illness as sleeping sickness.

Mrs. Parker complained Saturday night of feeling tired. She lay down on a couch to rest, fell asleep and never regained consciousness.

Mrs. Parker was the wife of C. P. Parker, chief engineer of the Tremount Manufacturing Company of Roxbury. She is survived by her husband and one son.

SELL 97 PIGGLY STORES FOR A MILLION

Memphis, Tenn., May 17.—Conferences between Clarence Saunders, president of Piggly Wiggly Stores, Inc., and members of the "pool" associated with him in recent sensational activities of this corporation's stock, continue after announcement that the ninety-seven units of the company in Chicago have been sold to Chicago financiers.

Names of the purchasers are not published by Mr. Saunders, who declared that the price obtained was "more than a million dollars."

Negotiations for the sale of further holdings of the company in a number of other cities are understood to be in progress.

Proceeds from the Chicago deal and prospective additional sales are to be used in liquidating bank loans made during the Piggly Wiggly stock flurry several weeks ago.

Lawrence Misses Fire Chief's Dog, Ill in Hospital

Lawrence, May 17.—One of the fire department's most valuable members is ill. Smoky, the dog of Deputy Fire Chief Michael McPhee, is at the dog hospital with yellow jaundice.

The dog is one of the department's most faithful members, attending every fire.

Since the dog has been ill the deputy has been deluged with questions as to his welfare.

STRIKE THREAT BY FIREMEN IN DOVER, N. H.

Dover, N. H., May 17.—At midnight Friday the city of Dover will be without organized fire protection unless the City Council discharges first and second engineers of the fire department.

Forty-eight of the fifty-four members of the department, including Chief Charles Mitchell, are ready to turn in their resignations unless the council drops the two men.

Patrick Bradley, first assistant, and Terence O'Neil, second assistant engineer, are facing several charges preferred by their chief. The two engineers, it is understood, have the support of Mayor Charles O. Wallron.

Aunt and Her Niece Classmates at Portland High

Portland, Me., May 17. — An aunt and niece will graduate in the same class from Portland High School next month. The former is Miss Ellen Winters, eighteen years old, and the latter Miss Frances Cogan, sixteen. The two girls are pals and have resided in the same house through their high school course.

JUSTICE 'FIRES' MAINE JURY IN RUM CASE

Alfred, Me., May 17.—When a jury in Supreme Court here returned a verdict of "not guilty" in a liquor case, Justice W. C. Philbrook ordered them discharged from further service.

"If this is a sample of your sentiment in criminal cases," he said, "you are of no value as jurors."

The case was that of Hector Monier of Hildeford who had appealed from sentence of the lower court.

Autocar distinctive advantages

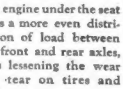

The engine under the seat gives a more even distribution of load between the front and rear axles, thus lessening the wear and tear on tires and parts.

The sturdy Autocar Wherever there's a road

A complete line of Autocar trucks; new, rebuilt and reconditioned, 1 to 6 ton capacity—chassis prices $1100—$4350

Boston factory branch
642 Beacon Street

"Buy Diamonds Direct"

Just 32 of these Rings

¾ Carat Blue-White *Perfectly Cut* DIAMONDS

$137. Each

Mounted in exquisitely hand carved and pierced 18-karat solid white gold rings. Money refunded if these rings can be duplicated elsewhere for less than $185.00.

Following is a partial list of diamonds, mounted in various styles of gold, platinum and white gold settings. You have the privilege of keeping any of them ten days for comparison and appraisal and then returning for the full amount in cash if desired.

¼ carat....$32.00	1 carat...$138.00	3 carats..$435.00	
⅜ carat....108.00	1¼ carats..210.00	1⅝ carats..294.00	
½ carat.... 50.00	⅝ carat... 95.00	1½ carats..217.00	
⅝ carat.... 72.00	1 carat... 315.00	2 carats..310.00	

Wedding Rings

Plain or wedding blossom style in 14 and 18k yellow, green or white gold; also in platinum. All sizes. $3.00 to $35.00.

Mail Orders Filled. Write for Beautifully Illustrated Free Catalogue.

Jason Weiler & Sons

Diamond Importers Since 1870

376 Washington St. CORNER OF FRANKLIN 3d, 3d and 4th Floors

MORGAN'S FIFTH BIRTHDAY SALE

THOUSANDS OF DOLLARS WORTH of HOME FURNISHINGS GIVEN AWAY—

Cut out and present or show gift certificate during our big Birthday Sale and you will receive a gift amount up to 10% of your purchase price. You have unrestricted choice of any articles in this big, beautiful Store for Homes.

Thousands of Dollars Worth of Furniture and Home Furnishings GIVEN AWAY

To Commemorate Our 5th Birthday Sale—a Mammoth Money-Saving Sale for Homes! The Gift Certificate With Your Purchase Means Additional Savings of a Most Unusual Order for You!

"Thousands of Dollars Worth of Home Furnishings Given Away." That is Morgan's Birthday Gift to the public—in addition to outstanding values that simply can't be duplicated at any other time. This is Morgan's way of showing sincere appreciation of the faithful patronage of thousands of customers and friends. Every purchaser at this Sale, whether you have ever dealt with us before or not, can share in this sensational gift offer. Present this Gift Certificate at time of purchase. With it you may select a gift—**something else for your home Absolutely Without Charge**—anything in this entire store—up to the amount your purchase entitles you to. Really every purchaser makes TWO BIG SAVINGS! Thousands will doubtless take advantage of this gift offer. Can you afford not to?

COMPLETE 4 ROOM HONEYMOON OUTFIT EXACTLY AS SHOWN $395. 85c a Week

KITCHEN INCLUDED BUT NOT ILLUSTRATED

DINNER SET INCLUDED

Dining Room Suite—Combination WALNUT and mahogany veneer wood; Buffet, Extension Table, China Closet, Arm Chair, Side Chair, complete. $127
$2.00 Weekly

This Fine 86-Piece Dinner Set Included in the Outfit—Choice for BIRTHDAY SALE

Tapestry Living Room Suite—Arm Chair, Davenport and Wing Chair, in tapestry, Jacobean design; Davenport Table and Lamp included. $1.50 Weekly $107.50

Fine 4-Piece Bedroom Suite—Combination DRESSER and other cabinet woods, bow-end BED, Chiffonette, Dresser Top Vanity, Chair or Rocker. $147

Baby Carriages 19.50
A remarkable variety of the latest models—the most improved designs, with all the conveniences. Prices upward from 19.50

Double Day Bed
Complete With Mattress and Springs 13.75
A handsome, roomy, convertible Double day bed, including the famous Crimson Shield Mattress and full valance. Complete 13.75

WOODEN BED, NATIONAL SPRINGS, CRIMSON SHIELD MATTRESS 29.50

Think of it! A period design bed of combination walnut veneers and other hard woods, with the famous Crimson Shield Mattress—this outfit goes on this Birthday Sale for 29.50

EXTRA SPECIAL

4-PIECE BEDROOM WITH FULL VANITY CASE $129
$2 Weekly

Stop and think of this startling value! A fine Bedroom Suite for only $129! It is values like this that account for Morgan's sensational growth. You celebrate with us when you get this Big Bargain. FOUR fine pieces—well built of selected imitation American WALNUT with black panels and decorations. Bow-end Bed, Dresser with mirror, Chest of Drawers, and FULL VANITY CASE. Morgan's Birthday Sale Price, complete for $129.

Rooms Sold Separately or Changed as Desired

Stop and Think About This Great Bargain For $89
1.50 Weekly

A fine Dining Room Suite, well made of combination MAHOGANY or WALNUT and other cabinet woods—Buffet with decorative panels, Extension Table, four slip seat Chairs. Complete for this sale $89.

Period Design Dining Table and Six Chairs Birthday Sale Complete for $59

Another example of Morgan's famous values—values that are bringing more and more people to Morgan's every day. Substantial Extension Table, well made and designs of combination walnut, a large Arm Chair and five Side Chairs with slip-box seats—the table and SIX CHAIRS complete in this Birthday Sale for $59.

CHASE MOHAIR LIBRARY SUITE $169

Another famous Morgan Value for the Birthday Sale. We know of no finer fabric for overstuffed suites than the famous nationally advertised Chase Velmo Mohair, practically indestructible, outwearing most other fine fabrics. The glorious designs and colorings include blue and gold, taupe, rich grays, browns and many other fine two-tone colorings, trimmed with finely matched velours. This suite must be seen to fully realize its rich beauty—the fine Sofa, with loose cushions—the stunning Wing Chair and rest-inviting large Arm Chair—all having loose spring cushions and spring construction—a fine suite guaranteed to give satisfaction. A wonderful value for this great Birthday Sale at $169.

10 PIECES IN THIS STRIKING DINING ROOM SUITE FOR $179

The design is an especially pleasing Queen Anne reproduction, nicely made of selected American WALNUT in combination with other fine cabinet woods, decorated with raised panels. The suite includes the Buffet with mirror, large Extension Table, China Cabinet with glass doors, Cane Seat Serving Cabinet, Arm Chair and five Side Chairs. The 10 pieces complete

WHERE ELSE CAN YOU BUY A 3-PIECE BEDROOM OUTFIT FOR $49

Full size Bed, dresser and large mirror. Different with five drawers, excellent values and throughout. One of the greatest values in our Birthday Sale—The 3-Piece Outfit Complete for $49.

7-PC. BEDROOM OUTFIT, INCLUDING FULL VANITY BIRTHDAY SALE PRICE $225
2.50 Weekly

An especially well-designed modified Louis XVI. period in combination WALNUT. Note the fine, large pieces in this unusual suite—the full Vanity Case, the Bow-End Bed, the Chiffonette with tray cabinets, the large Dresser with mirror; also INCLUDED—a Chair, Rocker and Bench.

6-PIECE DINING ROOM SUITE 39.75

A fortunate purchase for this Birthday Sale. What value can you get with a buffet? The set includes a attractive Buffet, Extension Table and four slip-seat Chairs, all beautifully finished in golden oak.

5 MORE CARLOADS REFRIGERATORS

3-Door Standard Refrigerator 19.50
Easy Terms

WHITE ENAMEL LINED
A three-door size for that is a great favorite. Note the ample storage capacity and wonderful convenience of this fine refrigerator at this Amazing Low Birthday Sale Price 19.50.

Standard Refrigerator 10.50
Easy Terms

A "Standard" refrigerator with a double guarantee—by the maker and ourselves—scientifically built of hard wood, with air-sound walls to keep the food perfectly with very little ice—Birthday Sale, only 10.50

PARLOR SUITE Including Table... $65

A Massive Set, with Divan, Chair and Rocker with handsome, full-length, polished frames, upholstered splendidly in all-over tapestry, reversible cushions with a handsome design. Turned extra heavy Sofa Table. The Entire 4 Pieces... $65

This 3-Piece Overstuffed LIVING ROOM SUITE $59
$1 Weekly

Another big bargain for Morgan's Birthday Sale, and see the generous proportions of this fine living room suite—including the Davenport Sofa, Easy Chair and Arm Rocker—spring construction to give added comfort—the 3 pieces complete—

Birthday Sale Price, $59

Out-of-Town Customers
We Allow R. R. Fares Both Ways—We Deliver Free Anywhere

TERMS TO SUIT YOUR CONVENIENCE
We have no hard, fast, stipulated rules or regulations—we aim to arrange terms to suit each individual customer. There is no set specified amount or percentage required for your first down payment or your weekly or monthly terms. No red tape to go through. Just an agreement between two honest people. Positively NO CHARGE Whatever for INTEREST or INSURANCE.

NO INTEREST OR INSURANCE CHARGE

YOUR CREDIT IS GOOD AT MORGAN'S
757-759 WASHINGTON ST.
NEAR ROLLS STREET BOSTON'S "HOME OF HOME OUTFITS"

OPEN SATURDAY EVENINGS

COURTESY GREETS THE VISITOR
This great business has been built on honorable dealings and truthful advertising. EVERY ILLUSTRATION HAS BEEN DRAWN FROM THE ARTICLE ITSELF and can be relied upon. The prices stated are the prices at which the goods will be sold. The descriptions are conservative and accurate. You will find it real pleasure to make your selection here.

No Charge for Interest or Insurance

We Store Your Purchases Free Until Wanted

OPEN SATURDAY EVENINGS

MRS. NICHOLS NEARLY DRIVEN MAD BY HUSBAND'S JEALOUSY

DECLARES SHE WAS VICTIM OF YEARS OF ESPIONAGE

Suspicion, jealousy and years of espionage on the part of her husband, John H. Nichols of Wellesley Hills, nearly drove Mrs. Ruth Buckingham Nichols frantic, she relates in the account of her married life, given exclusively to the Boston American.

The detailed narrative of this modern version of "Bought and Paid For" appears daily in the Boston American.

The breaking point in the life of the Nichols came when the husband, fixing a name on his wife that no woman can endure.

The accusation contained a reference to alleged relations of Mrs. Nichols with her chauffeur, with whom she fled to a lonely shack at Billerica, accompanied by her two children and their governess.

Clarence Foster was the chauffeur.

"I want to let the public know about this phase of the case," said Mrs. Nichols. "My husband hired him following trouble we had over a tutor for the children. Mr. Nichols had accused me of an interest in the tutor. That didn't surprise me. He constantly accused me of undue friendliness with any man to whom I might nod or smile.

"Foster was well recommended. My husband gave him instructions to the effect, that at all times he was to obey my orders. He was to be my chauffeur, and my orders went, even though they contradicted previous orders given by my husband. This was the understanding when Foster was engaged.

"He left of his own accord after serving us for some months. It was blameless I was. It is my belief that he deliberately made Foster his personal chauffeur in order to test me. He gave Foster orders time and again which tended to bring us into close association. He would ask Foster to take me out on long drives, and he would not accompany me. Whether he followed us or not on such occasions I do not know.

"Lillian Ferguson, the children's governess, was Foster's fiancee. She was always loyal to me, and because of her, I took a friendly interest in Foster.

"Certainly it is possible, when one's mind is clouded with eternal suspicion, to place a shady construction upon even the most innocent of acts. Miss Ferguson and the chauffeur were to be married. She was fixing up the apartment in which they were to live after they were married. She asked me if I wouldn't go and help her arrange the apartment. She had confidence in my taste in the matter of furniture and interior decoration.

FOLLOWED BY HUSBAND.

"I agreed to go, and went. My husband followed me to the apartment. He expected, perhaps hoped, to find me there with Foster. But he never did. Foster was never present in the apartment when I was there, without Miss Ferguson being there, too.

"One of my husband's charges is that I possessed a key to Foster's apartment. I want to explain that, in the first place, it was not Foster's apartment. It was the apartment designed for Foster and his bride-to-be, Miss Ferguson.

"Lillian had the key, of course. She spent a great deal of her time in the apartment, fixing things up. The apartment had previously been occupied by Foster alone. Any woman knows it takes a great deal of time to fix up a place that a bachelor has occupied.

"One day, a week ago Monday it was, Lillian dropped the key to the apartment on a landing of the stairway in our Wellesley home. I saw it there as I went out. Keys look very much alike. I picked it up. I thought it was one of our door keys—perhaps my husband's. I placed the key in my purse or pocket—I've forgotten which.

FORCED TO QUIT HOME.

"It appears that among other forms of espionage my husband was in the habit of going through my purse and pockets whenever he got a chance.

"He found the key. He promptly suspected that it was the key to Foster's apartment. He went there and tried the key and it fitted.

"That was when he confronted me and called me the vile name which still rings in my ears. It was an unspeakable insult. I tried to protest, to explain, to tell him how the key happened to be in my pocket or purse. But when he branded me as he did I realized it was hopeless.

"I turned on my heel and left.

"He did not discharge Foster then and there. He didn't dare to confront him with the scandalous accusations he had made against me. Foster is a man. My husband was afraid to call him the name he called me.

"Instead, he ordered Foster, by telephone, to come to his office. There, protected by business associates and clerks, he fired him.

"The vile things he said to his wife he didn't dare to say to his chauffeur."

(Tomorrow's instalment of this absorbing narrative will relate how Mr. Nichols fired a tutor for the same reason that he discharged his chauffeur.)

Copyright, 1923, by Boston American.

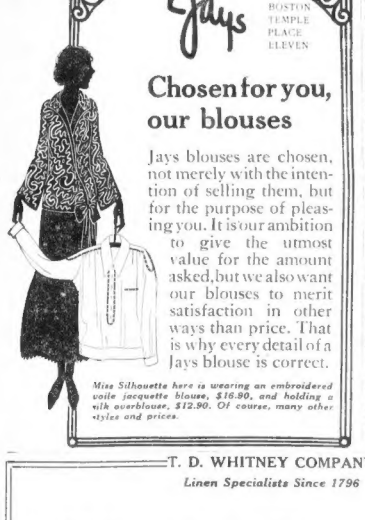

Chosen for you, our blouses

Jays blouses are chosen, not merely with the intention of selling them, but for the purpose of pleasing you. It is our ambition to give the utmost value for the amount asked, but we also want our blouses to merit satisfaction in other ways than price. That is why every detail of a Jays blouse is correct.

Miss Silhouette here is wearing an embroidered voile jacquette blouse, $16.90, and holding a silk overblouse, $12.90. Of course, many other styles and prices.

Giant Finnish Count Arrives in U. S. to Seek Fortune

New York, May 17.—Anyone who has a job for a Finnish count, six foot three, thirty, muscular and anxious to work, might apply to Count Carl M. Armfelt, who has come to America to make his way to fame and fortune.

The count is a graduate in engineering and found his job in the Finnish diplomatic office not conducive to the "pep" with which he is filled, so he has come here to enter business in the American style, which he called "splendidly energetic."

COLLEGE HEAD DENIES STORY OF ELOPEMENT

Hartford, Ct., May 17.—President David Friday of Michigan State Agricultural College, who came here to address the State Chamber of Commerce, today denied the report that he had eloped with his assistant, Miss Florence Knowlton Middaugh of Westfield, Mass.

Dr. Friday left here today for Lansing, Mich., where, dispatches from that city state, a special meeting of the college board of trustees has been called to demand his resignation.

"The only basis for the rumor, President Friday declared, "is that I left Lansing on Saturday last and that Miss Middaugh planned to drive to Quincy, Mich., on the same day.

"On Sunday morning I arrived in Washington and on Monday evening I addressed the National Manufacturers' Association in New York.

"The rumor is absurd, of course, but I regret it because of the annoyance to my wife, my three children and Miss Middaugh.

"I undertook the unpleasant task of rehabilitating the college four months ago," he explained. "This necessitated getting rid of some of the faculty and I presume any dissatisfaction had its roots in those events."

CHRIST COMING AGAIN SAYS MISS PANKHURST

"Only through religion and the power of the Almighty can the present world unrest be brought to an end."

"I believe that Christ is coming again. We are told he will come when the evils of the world are greatest and it seems that the time has now come."

Christabel Pankhurst

This is the message Miss Christabel Pankhurst, erstwhile militant suffragist, has come to Boston to deliver. She speaks at the annual ladies' night banquet of the Tremont Temple Brotherhood tonight.

Miss Pankhurst admits the defeat of her socialistic preachings and cites the conversion of Fred Stone, the comedian, as indicating the world's swing to religious thought.

Her own conversion came during the World War.

"The world today is facing a crisis the like of which has never before been known. My panacea, my cure is Jesus Christ," she says.

"Women since the war are in a more practical position than ever to help, but neither men nor women can put the world to right now without the help of Jesus Christ."

PLAN TO CELEBATE EMPIRE DAY, MAY 24

The Empire Day Festival annual celebration committee completed final arrangements for holding its annual celebration of Queen Victoria's Birthday on the evening of May 24 at the Boston Arena.

Seven hundred and fifty children have been in training for some time past for the May Festival. Music will be furnished by the Y. D. Band under the direction of Lieutenant J. J. O'Neil.

T. D. Whitney Company
Linen Specialists Since 1796

22 SHADES
Pre-Shrunk and Guaranteed Fast Color Dress Linens
1.10 a yard

Shrunk from 40½ in. to 36 in., while many of the so-called pre-shrunk linens are shrunk only from 38 to 40 inches.

Perfect fitting and shapely garments after laundering result from the use of these linens

T. D. Whitney Company
Everything in Linens
37-39 Temple Place—25-31 West St.
Boston 10

Society Watches Myopia Polo Men, Says Betty Alden

Photo Copyright by Bachrach.

Miss Esther Baker, daughter of Mr. and Mrs. Arthur M. Baker, whose engagement to Robert J. Young, Harvard '17, was recently announced. Miss Baker was presented during the Winter of 1920-21.

By BETTY ALDEN.

THEY'RE lining up already—the crack players making up this year's Myopia polo team. And though the season is early, a gallery of interested onlookers watches each day that the wearers of the red and white turn out.

Freddy Ayer, of course, is again on the team, as are also the Burrage brothers—Albert, Jr., and Russell—Tom Mandell, just returned from a trip abroad, I believe; his brother-in-law, Neil Rice, who married Emma Mandell; Dudley P. Rogers and Harry Pratt McKean.

Apropos of the Myopia team, I understand that Freddy Prince, Jr., is to return to these shores from abroad, and will join the players immediately upon his arrival. The last time I saw the sport-loving son of the master of "Princemere," he was doing usher duty at the marriage of his petite sister-in-law, Alice Harding, to young Robert T. Pell. On this occasion, the bride's sister was much in evidence, for the wedding breakfast was held at the cottage which the Princes, Jr., had taken on the shore. Now that the marital ties of this couple have been severed, the one-time Elizabeth Harding is once more making her home with her father, William P. G. Harding, while her former husband, will, I presume, receive his mail at "Princemere."

WHILE the young and immensely wealthy John Nicholas Brown was a student at Harvard, his mother took a house on Commonwealth avenue to be near him, and during this period the Browns made a host of friends in the Hub.

Last Summer John Brown obtained his sheepskin from Harvard, and shortly afterwards he and Mrs. Brown started on their leisurely jaunt around the world. At present they are in Europe, planning to return late in the Summer to their Newport place known as "Harbour Court." During young Brown's college career he frequently entertained there.

MR. AND MRS. LOUIS CURTIS, JR. (Mary Colt), are receiving congratulations upon the birth of their second daughter born at their home, No. 447 Beacon street. Mrs. Curtis was formerly Miss Mary Colt, daughter of Mr. and Mrs. Richard C. Colt of Park avenue, New York. Her wedding to the Boston man, Harvard, '14, took place at Garrison, N. Y., in June of 1921 and was one of the smartest ceremonials of the season.

MISS ELLEN MASON has leased her Newport cottage, known as Brent Lodge, to Mr. and Mrs. H. Leroy Jones of New York for the coming season.

Betty Alden

DEMOCRATIC WOMEN PLAN RECEPTION

Prominent women workers in the Democratic party have arranged a reception that is a distinct political inovation in that there will be no presiding officer, no speeches and no men present.

The occasion is a reception and tea given in honor of Mrs. Colin W. McDonald, first vice-chairman of the Democratic State Committee in charge of women's activities. It will be held Saturday, May 19, at 4 o'clock in the State suite at the Copley Plaza, and the event will afford the opportunity to the many friends of Mrs. McDonald of indicating the esteem in which she is held and to permit others to meet her. Tea will be served and the Lettish Young People's orchestra will provide the instrumental part of the program.

THE MORRIS PLAN

PERSONAL *and* BUSINESS LOANS

This Company offers the most plan by which merchants or individuals can borrow for necessary purposes. Loans made for one year. No anxiety about renewals. Repayment made in small weekly or monthly instalments. Discount 6%, plus a small service fee.

We also make loans on listed stocks, bonds, etc.

INVESTMENTS

We offer Investment Certificates, paying 5%. These can be purchased on installments as low as $1 per week for each $50 subscribed.

The **Boston Morris Plan Co.**
Paid-in Capital $300,000
6-8 High St. (Cor. Summer), Boston
Tel. Congress 8410

RUSSIAN CAST GIVES NOTABLE PERFORMANCE

Eighty years and the most of it spent in the service of a family who went off and locked him up in the house forgotten. So it was that the years rewarded Firsse, the dominating character of "The Cherry Orchard," by Tchekhoff, which was presented last night at the Majestic Theatre by the Moscow Art Theatre.

Vassily Luzhsky's characterization of the old, rotten, doddering servant, whose hands and feet have grown feeble in service, but whose mind and heart have remained true to the oldest and finest of traditions, is, from any conceivable angle, a perfect version of the role. Such pathos, such pity and such sympathy as he stirred in the hearts of the audience were the real reward of an artist of unapproachable attainments.

The story is familiar—the disillusioned mother returning to her old home, the enforced sale of the estate with its famous cherry orchard and the while culminating in a heart-breaking leavetaking of the family from scenes that have been dear to them since childhood. The cast was, as always with this company, above criticism.

"The Cherry Orchard" will be repeated twice today and tomorrow night.

Jordan Marsh Company

A Joy to the Active Woman

Back-To-Nature Shoes

Specially Designed, Perfected and Sold Exclusively by Jordan Marsh Company

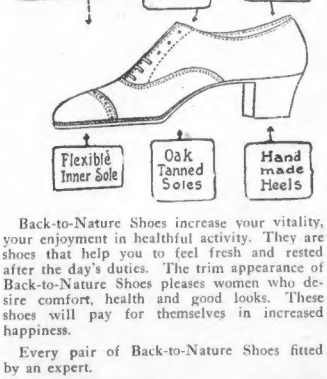

Back-to-Nature Shoes increase your vitality, your enjoyment in healthful activity. They are shoes that help you to feel fresh and rested after the day's duties. The trim appearance of Back-to-Nature Shoes pleases women who desire comfort, health and good looks. These shoes will pay for themselves in increased happiness.

Every pair of Back-to-Nature Shoes fitted by an expert.

In black or brown kid or calf leathers.

Oxfords—a pair 10.00
Boots —a pair 12.00

Back-to-Nature Shoes for Boys and Girls prevent future foot troubles—Third Floor

T. D. WHITNEY COMPANY
Linen Specialists Since 1796

What Are You Doing to Add Spring Atmosphere to the Home?

Here are four good suggestions

Tuscan Nets for window hangings, the most effective of all materials. Makes wonderful curtains with heavy fringed edges. Ecru only. Per yard ..... $1.00 and $1.25

Voile Curtains, ready-made, with dainty ruffled edges and tie-backs. Most suitable for upstairs or bungalow curtains. These are especially attractive, at, pair $2.50

Cretonnes. Lest you forget, we are reminding you again of the wonderful cretonnes we have assembled. A kind and color for every idea you have for decoration. Ranging, per yard ..... 35c to $1.50

All $1.50 quality guaranteed sunfast

Georgian Gauze, just arrived. This is more beautiful than words can tell. The gold is like sunlight. Peach color is delicious. It is in plain colors, but striped effect, at, per yard $3.50

T. D. Whitney Company
EVERYTHING IN LINENS
37-39 Temple Place—Boston 10—25-31 West Street

S.P.Co

Cake or Pastry Dish—$5

The illustration suggests the attractive shape and pattern of this French Pastry or Cake Dish. A reproduction of the quaint old Flemish Plate. Unusual value at **$5.**

Other attractive silver plated articles in old Flemish and Dutch Silver reproductions, $1 to $35.

Smith Patterson Co
Summer St.—at Arch & Chauncy Sts.
DIAMOND MERCHANTS AND JEWELERS

LORD PIANO CO.

ON SALE
Friday and Saturday
PLAYER PIANO
Used 88-Note
$197
With Cabinet, Bench
18 Music Rolls & Delivery

At Our 2 Stores — Open Friday & Saturday Evenings

LAST 7 DAYS

Final Clearance PLAYER SALE

USED PLAYER—Beautiful case designs—good player action, 88-note, fully guaranteed. Handle the sparkle and cheer one of these players will bring to your home. Bargains priced as low as $197, and with each player we give 18 to 36 ROLLS OF MUSIC, CABINET, BENCH AND DELIVERY.

Terms As Low As $1.75 A Week START YOUR MONTHLY PAYMENTS July 1st

Reasonable extension in case of sickness, out of work, etc.

LORD PIANO CO.
757 Boylston St., Boston Just Beyond Copley Square
Also 440 Essex St., Lawrence, Mass.

IF YOU CANNOT CALL SEND THIS COUPON
Please send, without obligation on my part, details Player-Piano offers for $197 and up.

Name .....
Street ..... City .....
B.A.

PLENTY OF COAL PROMISED IN TWO MONTHS

An allid for the coal situation in Massachusetts during the Winter just passed was offered by Edward Hamlin, president of the Metropolitan Coal Company, when he testified before the special coal investigation committee appointed by the Legislature.

"The coal situation in Massachusetts is not serious," he said. "Within the next two months there will be plenty of coal for everybody, provided the public will have faith in their dealers.

Edward Hamlin.

"Last year at this time there was only 60 per cent. of the usual amount of coal shipped into the State. There would not have been enough, however, even if the mines had shipped enough coal, due to the severe Winter and the transportation situation."

TO CROSS OCEAN IN SMALLEST 3-MASTER

Material for fiction writers will be furnished within a few weeks by Captain Graciano Reo, head of the Massachusetts Lobster Company. The captain and a half dozen friends have all plans completed to set sail for Portugal in the smallest three-masted schooner afloat.

The main reason for the trip is the little three-sticker is to bring Mrs. Reo, the captain's wife, home from Portugal, where she has been settling business affairs for the past year.

The captain is sixty years old, and is a veteran fisherman. He is looking forward to the adventurous trip on the little schooner which would daunt many a younger man. Four years ago he and his wife crossed the water in a small two-master. The tiny vessel he will sail this time is called the Nazare. It was formerly a U. S. submarine chaser, and is 110 feet long. She has been overhauled and fitted with three masts. She will sail in early June.

BROCKTON WOMAN, ILL, COMMITS SUICIDE BY GAS

Brockton, May 17.—Despondent because of many weeks of ill health, Mrs. Hilma J. Nelson, forty-eight years old, of No. 106 Myrtle street, ended her life at her home. Her body was found dead in the pantry by Mrs. A. C. Ericsson, a neighbor. A gas jet was found open.

MRS. OREM IS GIVEN 18 MONTHS IN JAIL

Margaret Orem

Mrs. Margaret Orem, who was found guilty of the larceny, by means of false pretences, of goods to the value of $1,650 from a department store, was sentenced by Judge John F. Brown to eighteen months in the House of Correction. Mrs. Orem represented herself to be Mrs. Frank Golden of No. 12 Garrison road, Brookline, who had an account at the store, and the goods were sent to that address.

MRS. CATT DECLINES ROME ELECTION

Rome, May 17.—Mrs. Carrie Chapman Catt declined re-election as head of the International Woman Suffrage Alliance. Although greeted with a tremendous ovation when she was renominated.

Mrs. Carrie Catt.

The delegates rose and cheered, boisterously, waving their handkerchiefs and then renewing the rounds of handclapping. After the ovation Mrs. Catt took the platform and said:

"I simply cannot do it. At this age you need young women full of spice and energy and all that sort of thing."

Cracow, Poland, (I. N. S.)—The offices of a Zionist newspaper were wrecked today by a bomb. The attack—third of its kind in three weeks—is attributed to Polish Fascisti.

Hot or Iced
LIPTON'S TEA
is Delicious

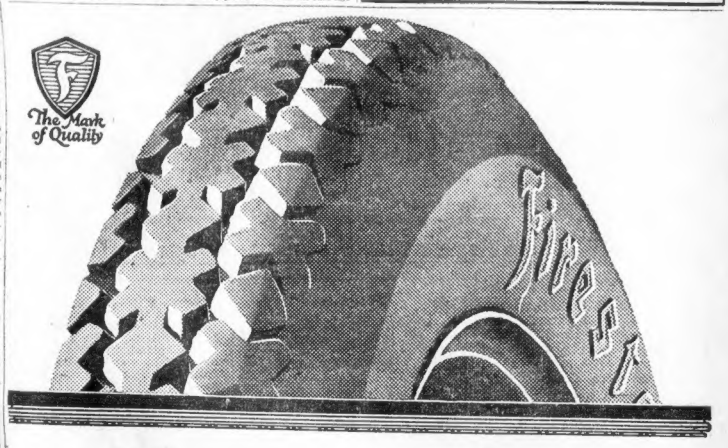

WHAT Does Air-Bag Curing Do to a Tire?

Firestone Gum-Dipped Cords are cured under internal expansion on air-bags. Each cord is held straight and taut during vulcanization, giving perfect alignment, preventing creasing and avoiding the possibility of the cord fabric buckling.

Air-bag curing is a costlier process, but it adds carcass-strength and wear to the tire that increases mileage and cuts user costs.

The uniform dependability and wear of Firestone Cords, their nation-wide popularity among the more discriminating car owners, their never-waning reputation for Most Miles per Dollar—are significant facts for the tire-buyer who is still dissatisfied with the tire-service he gets.

Structural improvements, such as air-bag curing and double gum-dipping, have won thousands of new Firestone users, just as they have added thousands of miles to Firestone Cord service.

Firestone sales in six months have increased 194% over the same period one year ago!

To get your money's worth in tire service—go to your Firestone Dealer and ask for Gum-Dipped Cords and the improved Steam-Welded Tubes. This is the combination that gives

Most Miles per Dollar

Firestone

GUM-DIPPED CORDS

Get a set of these Gum-Dipped Cords from one of the following dealers:

Brophy & Lamontagne, 220 Columbus Ave.
Coward Auto Supply Co., Park Sq.
Federal Garage Co., 467 Brookline Ave.
Fenway Tire & Supply Co., 446 Huntington Ave.
Interstate Rubber Co., 392 Newbury St.
R. W. Harris Tire & Rubber Co., 737 Boylston St.
M. O. Nutter, 100 Peterboro St.
O. K. Vulcanizing Co., 25 Broadway.
J. W. Potter Co., 174 Columbus Ave.
John J. Watson, 66 Hereford St.
Erale Lee Tire Co., 196 Brighton Ave., Allston.
Kilsyth Garage, 1686 Commonwealth Ave., Brighton.
M. & R. Tire Co., 604A Washington St., Brighton.
Summit Filling Station, 1550 Commonwealth Ave., Brighton.
Corey Hill Garage, 56 Winchester St., Brookline.
Verndale Garage, 525 Harvard St., Brookline.
Washington Garage Co., 224 Washington St., Brookline.
Fayerweather Garage, 74 Fayerweather St., Cambridge.
Harvard Auto Co., 1230 Mass. Ave., Cambridge.
W. H. Green, 8½ Elliot Sq., Cambridge.
Broadway Garage, 456 Broadway, Cambridge.
Porter Station Garage, 830 Somerville Ave., Cambridge.
Reardon's Garage, 168 Erie St., Cambridge.
F. A. Storer Co., 41 West St., Cambridge.
Superior Tire Company, 226 Mass. Ave., Cambridge.
Simon Holzman Tire Co., 60 Walnut St., Chelsea.
Camden Garage, 181 Bowdoin St., Dorchester.
Cedar Grove Tire Hospital, 788 Adams St., Dorchester.
Bowdoin St. Garage & Sales Co., 140 Bowdoin St., Dorchester
Dracut Garage, 1861 Dorchester Ave., Dorchester
Grove Hall Tire Exchange, 644 Warren St., Dorchester
Hardware & Auto Supply Co., 862 Blue Hill Ave., Dorchester.
Harvey Auto Tire Exchange, 301 Adams St., Dorchester.
Upham's Corner Vulcanizing Co., 564 Columbia Rd., Dor.
Turner's Garage, 667 Bennington St., East Boston.
Hyde Park Tire & Supply Co., 1281 Hyde Park Ave., Hyde Park.
P. H. Quinn, 1357 Blue Hill Ave., Mattapan.
F. H. Reed, Malcolm St., Roslindale.
City Point Garage, 628 4th St., South Boston.

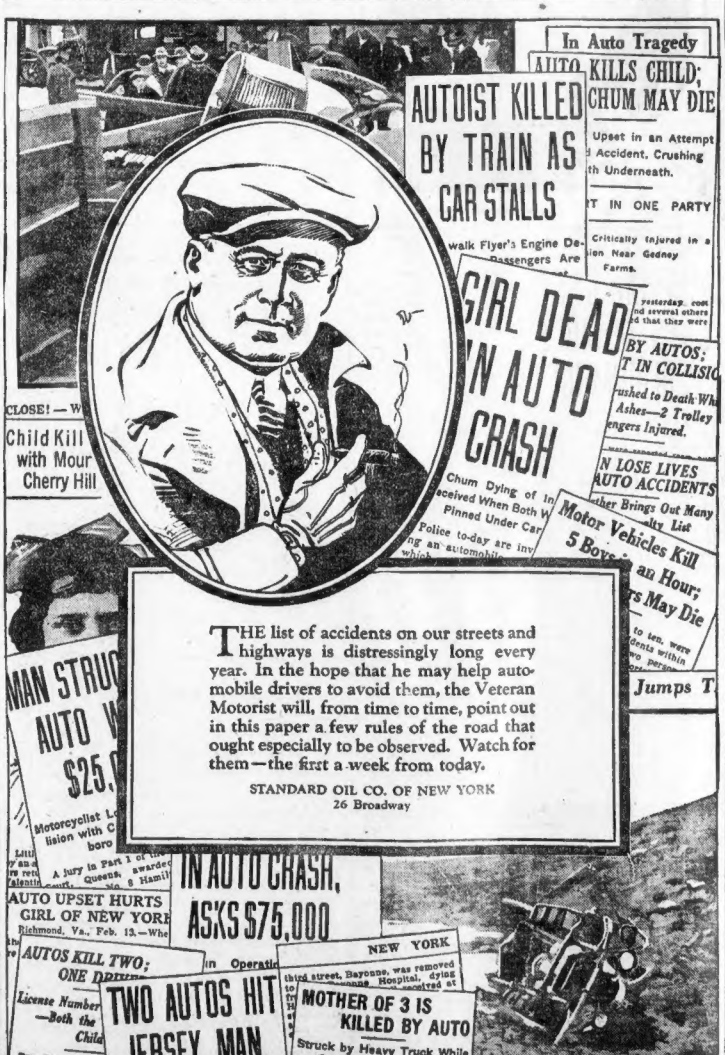

THE list of accidents on our streets and highways is distressingly long every year. In the hope that he may help automobile drivers to avoid them, the Veteran Motorist will, from time to time, point out in this paper a few rules of the road that ought especially to be observed. Watch for them—the first a week from today.

STANDARD OIL CO. OF NEW YORK
26 Broadway

IGNORES PLEA OF WILSON ON SENATOR

Denver, Col., May 17. (A. P.)—Alva B. Adams, Democrat, of Pueblo, is Colorado's new United States Senator. He was appointed today by Governor William E. Sweet. He will succeed the late Samuel D. Nicholson, Republican, who died in April.

The new Senator is ranked as a Conservative, is an attorney, the son of Alva Adams, three times Governor.

Telegraph Briefs

Quebec.—J. E. Caron, Provincial Minister of Agriculture, in an address urged the government to increase the duty on American products to offset the losses Canadian farmers are facing through the Fordney tariff.

New York.—A jury which had been locked up hours convicted Giuseppe Di Mattee today of first degree murder in the shooting of Louis Balsamo during the robbery of his shoe repair shop in Brooklyn.

Chicago, May 17.—Better strawberries, with the berry supply reaching the peak perhaps six days late, is the forecast of the United States Bureau of Agricultural Economics today. Output of 158,407,000 quarts is predicted.

STRIKE THREAT BY 80,000 BUILDERS

New York, May 17.—A general strike of artisans' unions will tie up construction in this city June 1 unless their demands are met by the Building Trade Employers' Association, labor leaders asserted today.

It was reported 80,000 men would be involved, including 55,000 who, according to Tom Clark, president of the late Building Trades Council, have voted overwhelmingly for a strike. They demand an increase of $1 a day in the wage for all crafts, restoration of collective bargaining, reestablishment of the Trades' Council and a contract to replace the existing bonus system of increases, which average $1 a day.

Union representatives and officers of the Employers' Association have been summoned to a joint conference at the Builders' Exchange this afternoon to discuss demands of the various crafts.

Colorado, Tex.—The toll of dead from the tornado in Mitchell County Monday jumped to 23 today when Mrs. I. C. Sheffield and Juana Rios died of injuries.

The Largest Sale in America because "SALADA" TEA

H 318

Pleases the most exacting tastes. Quality—Economy—Purity—Flavor Always Assured.

RADIO PROGRAM

Broadcasting schedule for the DX stations, including distance from Boston and how many nights (Thursday evening and night, May 17 and 18, Eastern Standard time):

Station	Call	Miles	We	Thurs
Atlanta, Ga.	WSB	855	428	7:15 to 10:0
Arlington, Va.	NAA	419	185	9:00 to 10:0
Buffalo, N.Y.	WGR	404	360	7:30 to 8:0
Chicago	WHAD	855	360	11:00 to 12:0
Chicago	WMAQ	855	360	11:00 to 12:0
Cincinnati	WLW	748	360	11:00 to 1:0
Cleveland	WJAX	555	360	6:30 to 10:0
Davenport	WOC	1040	484	9:00 to 12:0
Detroit	WWJ	630	517	8:00 to 10:0
Fort Worth	WBAP	1230	476	9:15 to 10:0
Indianapolis	WLK	812	360	10:15 to 12:0
Kansas City	WDAF	1255	582	8:00 to 9:0
Kansas City	WHB	1255	411	12:00 to 1:0
Los Angeles	WFI	2020	360	12:00 to 2:0
Los Angeles	KHJ	2020	468	12:00 to 1:0
Louisville	WHAS	690	360	9:30 to 11:0
Memphis	WMC	1100	500	10:00 to 11:0
Minneapolis	WLAG	1334	455	11:15 to 12:0
Montreal	CRAC	200	400	7:15 to 10:0
Newark	WJZ	213	360	7:30 to 11:0
New York	WEAF	213	465	7:30 to 11:0
New York	WJZ	208	455	7:30 to 11:0
New York	WOAW	1250	525	10:00 to 11:0
Paterson, N.J.	WRNY	195	244	7:15 to 10:0
Philadelphia	WOO	278	509	7:30 to 10:0
Philadelphia	WIP	270	395	6:30 to 7:0
Pittsburgh	KDKA	970	360	6:30 to 7:0
Pittsburgh	WJAM	850	360	7:30 to 10:0
Rochester	WHAM	270	360	8:30 to 10:0
Ridgewood, N.Y.	WHN	208	360	9:30 to 12:0
Toronto	CFCA	1320	400	9:00 to 12:0
Tulsa, Okla.	KVJ	1750	315	11:30 to 12:0

WGI, MEDFORD—360

5 p. m.—"Twilight Tales," read by Uncle David.

5:30—Weather forecast; closing reports.
6—Late news flashes; early sports news.—Boston American.
6:45—General Conditions in the Shoe and Leather Industry."
6:50—Boston police reports; Amrad radio talk.
6:45—Code practice, lesson number (?).
8—Evening program: "Reunion of the Stars," Amrad Radio Minstrels, presented by the Amrad Choral and Glee Clubs, W. Eugene Hammett, director. Part I—(to be announced), concluding with a colloquy wedding. Part 2—The newest popular numbers, old and new. Part 3—Overtures: "If I Was Where I Ain't," "Sing Me Days," "Cleopatra," "Steppin' Around," "Mr. Mammy's Twilight Lullaby," "Old-Fashioned Rose," "An Evening by the Moonlight."

WNAC, BOSTON—375

12:55 noon—Time signals.
1:01 p. m.—Weather report.
4—Dance music, Shepard Colonial Orchestra; selections on Victrola.
4 to 5:30—Concert to be given by the combined choirs of the First Congregational church, Melrose, Mass., 40 voices; Merton D. Williams, director; quartet and Fidelity male quartet; Mr. Metcalf.
5:30—Bedtime story, Uncle Charles.
6—Dinner music by The Fessler Polks.
Edward Llewellen, Mrs. Gladys Allen Avery, soprano solos; Aida Welcome, Soiree Waltz," Cadman, from "The Morning of the World"; Tenor, Mr. Eaton. Piano solo, "Fourth Mazurka," Godard; "To the Sea," Edward MacDowell, Miss Genevieve Cummings, "Dreaming Alone to the Twilight," Moore, Chorus Choir, "To the Field," Bullard, Quartet, "Base solo, "Old Road," Mabel Frindle Scott; "On the Road to Mandalay," Matthew J. Dickson, Trumpet solo, "Love Sends a Gift of Roses" Mrs. Gladys Allen Avery, Oriental solo, "Secret of Power that Sleeps," C. H. Hawley; "The Years at the Spring," Mrs. H. H. A. Beach, Miss Grace Campbell, "Sweetheart," Prentiss, Selected, Quartet, Soprano solo, "My Love Is a Fisherman" ("Songs of India"), Strickland; "To the Sea," Chorus; "Make Up," Phillips; "Sea Gulls Hymn, "Unfold, Ye Portals" (From the Redemption), Gounod, Choir, Chorus Choir.
7:30 to 10—Organ recital, broadcast direct from Symphony Theatre. Overture, "The Bronze Horse," Auber. Reading, Babbling Brook," Wyne Tyler. "Old Folks at Home," You and I," Wood Young; Maggie's Popular Tune, Red Head Girl," Harold Gorgin."

WGY, SCHENECTADY—380.

2 p. m.—Music and address, "Causes of Malnutrition—What Conditions in the Child's Life May Interfere with Normal Growth."
5 p. m.—Market quotations; news bulletins; baseball results.
6:40—Baseball scores.
8:45—Musical program with numbers by Cranberry Pie Jazz Band; Mary Lou Moskowski, Ruth Mabey, Chorus selections, "Heaven at the End of the Road," Osgood; "Sweet, Sweet Lady," Spross; "The Lamp in the West," Parker; Reading, "Mrs. Murphy's First Auto Ride," Winkler; "My Self and Me," Aron, Esther F. Gallagher, violin solo, "Polero," Rohm.
Contralto solo, "I Heard a Cry," Fisher; "Dawn in the Desert," Rose; piano solo, "Rustle of Spring," Sinding; reading, "The Soul of the Violin," Merrill. Chorus selections, "Dire is a Man a Horse He Can Ride," O'Hara; "Cradle Song," MacDowell; "Nocturne Forever," Rachmaninoff. Contralto solo, "In the Time of Roses," Reichardt; "Because," Lullaby," Terrell; "Laddie," Bassett. Violin solo, "Slumber Song," Wagner; "Greetings," Rose," Aron. "In the Quiet Night," Aron. Chorus selections, "Sally in Our Alley," Old Song; "The Land of the Sea," Old Scotch; "Sweet and Low," Barnby.

KDKA, EAST PITTSBURGH—306

5 p. m.—Baseball scores; organ recital.
7—Baseball scores; current events; address; "The Dreamtime Lady."
8—Baseball scores; the National Stockyards and Farmers' Market Reports.
8:15—"Macbeth," by Walter E. Kelly, one of the series of lectures on this drama.
8:30—Concert.

KYW, CHICAGO—447

9 p. m.—Musical program to be given by the following artists: Marjorie Pringle Shotwell, soprano; Eugene Wallace, baritone; Edward Dufresne, baritone, The Fairmont Orchestra.
9:58—Naval Observatory time signals.
10—News and weather reports. Twenty minutes of good reading by Rev. C. J. Perry, head of department of English, Lewis University.

WEAF, NEW YORK—492.

11:00 a. m.—"The Oregon Trail," "How to Be at Home in the World."
1:00 p. m.—Piano solos by Samuel Weber.
1:45 p. m.—Songs by Mabel A. Burgoyne, mezzo soprano, accompanied by A. V. Lindyo.
4:45 p. m.—Recital by Edward Pine-Hellhouse, accompanied by Robert A. Augustine.
5:00 p. m.—French Canadian stories, (Dr. William H. Drummond), told by W. S. Bryden.
7:30 to 8:00 p. m.—Recital by Ruth Deyo, pianist.
8:15 to 10:00 p. m.—Speeches at the American Memorial Dinner, sponsored by twelve of the major national patriotic organizations, direct from the Hotel Commodore. Songs by noted artists. Speeches by the Hon. Eli Root, chairman; Senator David A. Reed of Pennsylvania, General John J. Pershing, Commander Alvin M. Owsley, national commander of the American Legion; Governor Alfred E. Smith.
NOTE—The time mentioned in the above programs is Eastern daylight savings. For Eastern Standard time, Subtract one hour from the time shown above.

WEAN, PROVIDENCE—275.

8:15—Xylophone selections, by Miss Sybil Cagwell; "The Nation's Awaking," Deseil; "Three O'Clock in the Morning," Robledo; "Flowers and Ferns," Keiser; "The Lovelight in Your Eyes," Johnson.
Tenor solos, by Mr. Willard C. Amison; soprano solos, by Mrs. M. W. Shafto; contralto solos, by Mrs. Flude Lovell Hankins; piano solos by Miss Mildred Bidwell.

WBZ, SPRINGFIELD—422.

1:00—Time signals.
8:30 p. m.—Bedtime story.
8:45 p. m.—Stories from Farm and Home.
9:00 p. m.—Musical selections. Concert by Miss Hortense Wall, pianist, contralto; Miss Gertrude Philbrick, pianist and accompanist; Mrs. Hazel Lord Whalen, violinist and soprano.
10:00 p. m.—Baseball scores.

NEW COHAN SHOW TO OPEN TUESDAY NIGHT

The opening performance of George M. Cohan's new production, "The Rise of Rosie O'Reilly," will be given next Tuesday night at the Tremont Theatre. In his desire to have absolute perfection attending the world premiere of his new show, Mr. Cohan has delayed its inaugural so that a final tuning-up dress rehearsal may be held Monday evening. The producer promises that by one day's postponement perfection will attend the first night performance.

AVIATION TALK TO BE BROADCAST

For the first time in history, radio is to be used to boost aviation. Friday afternoon at 5 o'clock Station WNAC, The Shepard Stores, will broadcast a ten-minute talk, "American First in the Air," by Porter Adams, vice-president of the National Aeronautic Association of the U. S. and Governor of the New England district.

PROGRAM TONIGHT AT POPS CONCERT

The Pops Symphony Orchestra, under Agide Jacchia, will be heard in the following program in Symphony Hall tonight:
Polonaise from "Eugen Onegin", Tchaikowsky
overture, "Figaro" ..... Mozart
Waltzes, "Gifts of Fairies" ..... Strauss
Intermezzo, "Tales of Hoffman" ..... Offenbach
"Finlandia" ..... Sibelius
Intermezzo, "Cavalleria Rusticana" ..... Mascagni
First Hungarian Rhapsody ..... Liszt
Songs by Boston City Club Glee Club.
(Frank H. Jaquet, conductor).
Bacchanale from "Samson and Delilah" ..... Saint-Saens

STEFANSSON IN FIGHT FOR WRANGELL ISLE

Ottawa, May 17.—Vilhjamur Stefansson, arctic explorer in the service of the Canadian government, is on his way to London to attend the British imperial conference in an effort to have Great Britain take action to establish Canada's right to Wrangell Island, it was announced today. Stefansson wants to prevent the United States from obtaining the island.

SLEEVELESS blouses

The Fourth Floor brings this newest vogue pleasantly close when it sells for $8.75 a cool, printed crepe de chine blouse, for a miss, whose "sleens" are mere ruffles of lace.

Others, $5.75 to $13.75
Fourth Floor

Filene's
Built on value; growing on value

SLEEVELESS sweaters

"Everybody" will wear sleeveless sweaters this summer. And the Misses' Sweater Shop is prepared with styles enough to go around, it seems. A sweater with a growing list of friends is a sleeveless wool and fiber, $3.

Others, $3 to $12.50
Fourth Floor

PLEATED SKIRTS

—gray or beige wool eponge crepe tweed, wool crepe or serge—hundreds of them in the Misses' Skirt Shop cost as little as $7.50

Wool crepe pleated skirts $10 | Wool Canton pleated skirts $12.50 | Silk and wool pleated skirts $10

(Filene's—mail or telephone orders filled—fourth floor)

We are building a big addition to our fur storage plant (50% more space) to take care of our growing business in

Cold Storage for Furs

Already our present vaults are filling up BECAUSE people like the quick delivery of furs in the fall made possible because we own our own plant in our Cambridge building.

Furs while you wait by calling at Cambridge. Furs delivered in 24 hours as a rule in greater Boston

Phone or write and we will call for your furs.

BOYLE BROS.' "Style-Quality" CLOTHES

BOYLE BROS. has developed a wonderful business in men's and young men's clothing—as a reliable Clothing Store Boyle Bros. is unsurpassed in Public Confidence by any clothing house in America. This great house sells only clothing that has proven its value in the past and that has given thorough satisfaction to our customers for years.

EVERY PIECE of clothing worthy of being called Boyle Bros.' "Style Quality" clothes is made by manufacturers that rank as leaders in the making of America's finest clothing.

IN STYLE, fabric and wearing dependability Boyle Bros.' "Style Quality" clothes are the equal of the leading standard makes that are sold by the best cash clothing stores, and in price they are as low as the cash prices of any first class house.

Men's Suits STANDARD MAKES $25 to $50

BOYLE BROS. carry the best standard makes of men's clothing. All the smart brands that the best cash clothing stores offer and at prices that are just as low—Go in and pick out your choice and arrange to pay for it at your own convenience.

Tweeds--Cheviots
Cassimeres--Serges
Flannels--Worsteds
All Styles--All Fabrics

Everything New, Everything Popular and Correct in Style

AT THE RATE OF $1.00 A WEEK

GO to any of their stores and select all the clothing you want for yourself or your wife or children. They will give you all the credit you want at convenient terms.

Boyle Bros. Specialty Boys' Good Style Clothes

$10.00 to $18.50

Pope Bicycles on Credit

Boys' Style Quality Suits

FOR years Boyle Bros. has specialized in Boys' Clothing—while they have selected the very best wearing cloth for the youngsters' clothing they have not forgotten to give him style also—a boy is just as proud of his clothes as the "grown ups." Bring your boy to Boyle Bros. and make him happy.

WORLD'S GREATEST CREDIT CLOTHIERS

BOYLE BROS. 853 WASHINGTON ST. | EDWARDS 8 WINTER ST.

BOYLE BROS. CLOTHING STORES

BOSTON, THURSDAY, MAY 17, 1923

BOSTON AMERICAN

LARGEST EVENING CIRCULATION IN NEW ENGLAND

THIS PAPER IS NOT COMPLETE WITHOUT THE FIRST SECTION—GET BOTH

Hub-Bub

STORIES OF BOSTON TOWN

By Jo Swerling

OUR NELL COMES TO THE CITY. SHE IS GREETED AT THE South Station by Sturdy Elmer, while her ma and pa beam at their honest young love. But even as they kiss, the City with its portent of evils ungussed, loerz at them. The City Knows. Ah, the City Knows.

MORE AFFAIRS OF LADY BOSTON

If the director of "The Affairs of Lady Hamilton," which is now playing at the Park Theatre, had as much woe and excitement making that film as Lou Brager, director of the two-reel travesty on the parent picture, he deserves all the success that the picture is meeting.

I know now why motion picture actors get divorced so much; why directors occasionally go amuck; why leading stars take to dope for relief, and why the life of anybody in the movies seldom reaches the allotted three score and ten.

We got Nell to the city from the little farm in Chelsea, in our first installment. Honest Elmer, who had preceded her to the big town, met her at the station—the South Station, where the New Haven comes in late once in a while—with love and kisses, while Ma and Pa Green beamed approval. Ah, they little realized what was to befall their little gell.

The osculation of Elmer and Nell drew wild applause from the crowd of several thousand people who gathered around the little amateur company as they went through their stunts. Bill Spooner, star cameraman of the Hodkinson Company, had no sooner planted his camera on the top of a subway kiosk when they began to gather.

Go to Summon Mr. New Haven.

"Action!" yelled Director Brager. The word seemed to be a cue. From out of the station bounded two men dressed in the uniform of Confederate soldiers. From all appearances they were members of General Lee's army, except their hats, which gave them away. One was the assistant station master. The other was the second assistant station master.

"You can't make this fillum here," announced the first Confederate. "This here is private property."

"The folks can't get into the station to meet their trains," said the second Confederate.

"The trains won't be on time anyway," yelled a man in the crowd. A hoarse cheer.

Mr. Brager delivered his ultimatum.

"Private property or no private property," he declared, "the script says that Our Nell comes in from the country into the Big Town. She comes in by the South Station. What the script says, goes. Call the cops. If you want a riot scene, you're game. We've got a spot for it in this picture."

The two Confederates departed to summon Mr. New Haven himself. The director and cameraman improved the shining hour. They started filming. There was one difficulty.

It developed that Walter Regan, the sensational amateur who plays the part of "Pa" Green, is rather deaf. The crowd witnessed the spectacle of Mr. Green amiably wandering about in the business of the picture, with Mr. Brager shouting himself blue in the face through his megaphone. His voice could be easily heard in Mexican. But Mr. Regan heard nothing.

Crowd Increases Every Minute.

It was necessary to hold a private conference with Mr. Regan in order to get him to understand just what was expected. The crowd increased every minute. To the harried director it seemed that most of Boston and parts of Lynn, Worcester, Springfield and Hartford were present.

The crowd, eager to view each step of the picture, pressed in about the actors. It was at this point that "Ma" Green took a hand. She forgot that the camera was grinding, forgot that she was playing a kindly old mother and begun to lecture that mob.

"Get back there, you ruffians," yelled the good woman. "Don't you see we're trying to act?"

She charged on the crowd single-handed, a grease-painted Molly Pitcher, a Joan of Arc in make-up. The crowd retreated in disorder. When "Ma" Green was through there was a wide open space.

Director Brager, who had visibly lost weight, again yelled through his camera:

"Action!"

And the play was on again, to the cheers of the crowd. "Ma" Green was again the amiable mother, lost in her art.

"The Affairs of Lady Boston" is gunna be good. It's gottas be good!

USED CAR BUYING

Have you seen the many bargains in Used Automobiles in the Boston American's Want Ad Section recently? If not, then somebody else is already on the track of the bargain that would have been yours.

But today and every day in American Want Ads are many striking new bargains that have not appeared before. Look at them now—take advantage of them at once.

To sell your car quickly use

BOSTON EVENING AMERICAN

AUTOMOBILE ADS MAY BE LEFT AT

80 Summer Street **Tel. Main 5180**

Poppy Peril

The Amazing Romance of What Drugs Do to Hollywood

See Page 17

GIRLS IN GANG OF DARING ROBBERS

Officer Wins Race With Loot-Laden Taxi

20 GIRLS IN BAND OF THIEVES

Young Prisoner Tells Lynn Police Gang Preyed on Department Stores

The alleged operations of an organized gang of young girl thieves and shoplifters were revealed to the police of Lynn by the confession of Antoinette De Maso, eighteen years old, who was arrested after she had stolen $62.50 and a diamond brooch from a teacher's desk in Shephard Grammar School.

The gang is composed of more than a score of girls ranging in ages from thirteen to twenty, if Miss De Maso's story is to be believed.

A "captain" directed the activities and the girls were accustomed to meet nightly at the home of one of their number, where plans for the work of the coming day was discussed.

It was at one of these meetings that the plans for looting schoolrooms had been evolved, Miss De Maso, who lives at No. 66 Crescent street, Salem, declared. The ruse of representing herself to be a visitor from another school was conceived by a thirteen-year-old member, she asserted.

For the past severeal months, the girl said, the gang had confined its work largely to shoplifting. So cleverly were the plans carried out the girl continued, that not one of the girls had ever been caught.

Seldom was a girl dispatched to do a "job" alone. Several girls would enter a store together, pass through aisles, apparently shopping, and leave the store soon after with the loot carefully concealed among them, she stated.

The Lynn police are inclined to believe the girl's story and regard it as the solution of the large number of thefts in department stores

OPEN NEW SHORE GARDENS MAY 26

Probably one of the chief attractions of the opening of the Summer season at Nantasket on May 26th will be the official opening of the famous McPeake's Shore Gardens.

This important entertainment rendezvous last season was known as the Villa Napoli, but the name changed recently when Frank J. McPeake, formerly manager of the Pemberton Hotel and Pemberton Inn acquired the Villa.

An excellent program has been arranged for the entertainment end of the gardens, while a new and up-to-date restaurant has been installed.

72-YEAR-OLD WIDOW FALLS FROM WINDOW

Mary Regan, a seventy-two-year-old widow, fell from a second story window of her home, No. 70 George street, Roxbury, today to the yard. She was removed to the City Hospital, suffering from contusions to her back and fractures of her left leg and hip.

INSPECTOR CONBOY BREAKS LEG IN FALL

Inspector James D. Conboy, attached to the Dudley street police station, fell down the flight of stairs leading to the cell room today, fracturing his left hip. He was treated by Dr. Hurley, the police physician, and removed to his home, No. 12 Beethoven street, Roxbury.

Smack for Earl Is Filmed

JESSICA BROWN

New York, May 17.—The young Earl of Northesk, twenty-one, eager to make friends, and easily the "life of the party" aboard the liner Olympic, arrived in New York to marry Jessica Brown, former Follies' girl.

The young Earl, coming from his ancestral castle to the land of democracy, got a touch of the democratic feeling coming over when he had to spend one night on a sofa in the smoking room of the Olympic, having been accidentally locked in.

As the Olympic docked the Earl raced nervously back and forth seeking a point of vantage to see his waiting fiancee. From a corner of the crowd on the pier a voice cried out:

"David."

Immediately upon reaching the pier he started to extend his hand in a purely English greeting, but the young lady would have none of these conventionalities and proceeded to give him, not only a complete hug, but also a most complete kiss. Motion picture men who "took" the scene, said approximately seven and a half feet of film was used.

The Earl flushed.

ROBBERS' BAND IS BROKEN UP BY POLICE

A gang of dry goods robbers whose activities has cost downtown merchants approximately $150,000 has been broken up with the confessions of four of its members who are under arrest.

Herbert Cravatte, wholesale millinery merchant, and alleged to be the "brains" of the gang by the police, changed his plea of not guilty to guilty on a charge of one of the burglaries, after a jury to hear evidence on the case had been drawn in the Superior Criminal Court.

Nathan Friedman, who was indicted on the same charge with Cravatte, likewise changed his plea.

Jerry Price, another of the quartet indicted, also pleaded guilty. The fourth man, Joseph Cohen, who drove the truck in which the alleged loot was transported, turned State's evidence and was not called upon to plead.

The police say that they have information which will lead soon to the arrest of other alleged members of the gang.

London—The Inner Empress of France has completed a round-the-world cruise begun at New York January 23. During the voyage twenty couples became engaged. There were two deaths.

GARLAND FUND AIDS 3 NEGROES

Secrecy Veils the "Defence" Money Advanced Colored People; Reply Made to Gompers

The Boston branch of the National Association for the Advancement of Colored People received a donation from the Garland Fund, officially known as the American Fund for Public Service.

This became known today when Roger N. Baldwin, secretary of the fund, made his report.

The money thus advanced (the sum is not specified) went for the legal defence of three negroes, whose names are not mentioned.

To date, it is made known, a total of $150,000 has been loaned or given to sixty-seven enterprises since Charles Garland established the fund representing the bulk of the estate left Garland by his father. The younger Garland astonished the country by his declaration that he would not make use of the money because he had not earned it.

GOMPERS RAPPED FUND.

Recently, Samuel Gompers, president of the American Federation of Labor, attacked the fund as revolutionary. In a statement Mr. Baldwin said:

"Taking into account the appropriations made during the first six months, sixteen enterprises directly or closely connected with the A. F. of L. got nearly $100,000 out of the total of $190,000 loaned or given to the sixty-seven enterprises.

"We call attention to this, not because the hysterical attack of Gompers needs an answer, but because we owe to many inquirers an exact statement of our relation to the labor movement."

LOANS MADE TO LABOR.

During the past three months a total of $57,000 was given or loaned. Of this sum $34,886 represents outright gifts to the following:

"Labor Age," New York, $1,000; Messenger Publishing Company, New York (labor publications) $2,000; Federated Press of Chicago (labor publications) $12,000, National Consumers' League, New York, $2,945; World War Veterans, Washington, $1,000; American Civil Liberties Union, New York, $1,000. Woman's Trade Union League, $3,500; Rand School, New York, $6,500; Teachers' Union of New York, $3,000; Labor Bureau of New York, $2,100; "Who's Who in the American Labor Movement," $200.

Numerous labor organizations were represented in the $22,075 in loans made by the Fund.

"WOULDN'T HAVE IT" SAYS HENRY FORD

Poughkeepsie, May 17.—Henry Ford indicated that he did not consider himself a Presidential possibility.

Edward E. Perkins, treasurer of the New York State Democratic Committee, said to Mr. Ford:

"We have some fine places around here, Mr. Ford, and we could find you a nice home to live in when you become President."

"They wouldn't have it," Mr. Ford replied quickly.

"Who do you mean by 'they'?" he was asked.

Mr. Ford shook his head.

BUFFALO BURGLARS LOOT SEVEN STORES

Buffalo, N. Y., May 17.—Burglars early today entered seven stores in one block, wrecked one safe with nitro-glycerine and hammered open two with sledges, and escaped with loot estimated to be worth $8,000. The raid was on Main street near Lafayette square.

SHOE STRIKERS PUT IN OUTLAW CLASS

THEY REPUDIATE UNION.

At left, Rose Beauvlair; right, Rita Gallagher; in oval, Maude Smith, three Brockton strikers.

STRIKERS LOSE CHARTER IN BROCKTON

Brockton, May 17.—The charter of the Dressers and Packers' Local, No. 365, in this city, was revoked by the Boot and Shoe Workers' Union, the parent organization, for violation of the arbitration contract and an unsanctioned strike. A commission was instituted to take over the local's affairs.

Members of the outlawed local, 900 strong, repudiated the Boot and Shoe Workers' Union, and formed a new organization, independent of any other existing organization.

Mayor Frank A. Manning, in compliance with the law, this morning officially notified the State board of conciliation and arbitration of the strike. No other steps have been taken toward mediation.

Edgemakers will meet tonight in a mass meeting to discuss their position in the general disorder which threaten. A meeting of the treers has been called for Friday night.

MAINE SELECTMAN SERVES FOR 25 YEARS

Caribou, May 18.—Fremont Small, chairman of the board of selectmen, is believed to have established a record for continuous service in such an office in Maine. He is now serving his twenty-fifth year on the board. His father was one of the first settlers of the town, coming here with his family in a cart hauled by a yoke of oxen.

DEATH OF YOUNG STUDENT A MYSTERY

South Byfield, May 17.—Arthur E. Akins, thirteen years old, an orphan of Portland, under the guardianship of a Portland, Me., attorney, was found mysteriously dead here, with a bullet wound in his head.

Akins was a second year student at Dummer Academy. According to Acting Master Holmes, the boy had a good character, and so far as is known had had no trouble with students or other persons.

Medical Examiner R. C. Hurd, of Newburyport, declares the boy's death a mystery, and has announced he will conduct an investigation.

Akins had reported to the noon meal with the rest of his classmates, but had asked to be excused a few minutes earlier than is customary. He was not seen until some time later in a tool house by a fireman, a .38-calibre revolver laying on his breast.

The gun was identified as belonging to a Mr. Bleeper, a member of the academy faculty. Two shells in the chambers of the pistol had been exploded.

HARVARD MAN LEAVES AUTO IN SWAMPSCOTT

Cambridge police paid a visit to Randolph Hall, Harvard, today after an automobile owned by John Becker, sophomore, was found deserted in Swampscott about 4 o'clock a. m. The police woke Becker, who said he had left the car in Swampscott when he went there to visit Harold Atkinson, a friend. He refused to tell why he did not bring the car home.

TWO YOUTHS HELD FOR ROBBERY

Chase in South End Comes to an End When Cop Flashes His Gun

Patrolman Edwin N. Saunders was standing at Northampton and Tremont streets today when he saw a taxi piled high with men's furnishings.

The patrolman yelled to the driver to stop. A burst of speed was the answer. Saunders commandeered a passing auto. Down Northampton street the two autos sped. After several blocks the patrolman's car came alongside the fleeing taxi. Saunders drew his gun and the taxi stopped.

Rodney W. Sullivan, twenty-three years old, of No. 30 Forest street, Roxbury, driver of the taxi, and a companion, Myron Boucher, twenty, of No. 16 Dover street, were arrested. About $1,550 worth of shirts, underwear, collars, ties and other articles for men were found in the cab.

The stuff had been stolen, the police say, from the haberdashery store of Abe and Joseph Isenberg, No. 331 Massachusetts avenue.

LEVIATHAN WILL DOCK TOMORROW

The Leviathan will be floated into the South Boston drydock before high water tomorrow. Her bottom will be scraped and painted and furnishings valued at more than $1,000,000, stored at the Army Base, will be put aboard.

Capt. Hartley
Photo by International News Reel

The Leviathan left Newport Wednesday morning, passing out by Cape Henry at 11 o'clock, and Shipping Board officials here believe she will arrive off Boston Light vessel at 6 this evening.

It is possible she may be thrown open for public inspection for one day after the work is completed, which will be in about three weeks.

AN African night; a moonlit beach; a big hotel; an orchestra playing the latest one-step; a girl, heartsick with the thought of what tomorrow holds for her, excusing herself from a waiting partner and fleeing to the water's edge for a moment alone.

A tall stranger, hooded and goggled; an aeroplane ready for flight; a bronze native in breech-clout standing by. "Take me with you," says the girl. The stranger looks her over appraisingly and without a word helps her into the machine.

Whir — whiz — whir, high into the air and straight for the heart of Africa. She expects to be brought back to conventional civilization, society and her nodding chaperon. He is on his way home to the jungle, and has no thought of return.

A circle of high peaked huts; black women pounding millet; pickaninnies at play; a group of bronze men under an acacia tree, calm, stoic!

In the middle of this kraal they make their landing—the man and the girl, neither knowing the other's name—and here for nine unforgettable weeks they live.

"The His Men" starts in tomorrow's American.

THERE'S MONEY AND LUCK IN YOUR NAME —LOOK

The World We Live in

By Dave Sentner

THE United States is quite satisfied to watch the League of Nations from the bleachers.

Censorship begins at home.

Eddy Kott says a well dressed man has a vest for every meal.

It's easier to fly across the continent than to fly across the street.

A cloud with a silver lining deserves to be operated on.

American language translated: Driving a bargain, is when a taxi driver gets an intoxicated out of town passenger for a fare.

The crime wave has a pretty good press agent.

The early worm can pick his own apple.

These official weather forecasters ought to make great fishermen.

The only thing big enough to spill off a restaurant plate is the gravy.

It's hard luck when a black cat crosses the path of a bulldog.

A hobo gets vaccinated against an epidemic of paydays.

Spare the rod and spoil the hairbrush.

Only two-piece bathing suits for women to be allowed in Atlantic City. Now the girls will have to carry two envelopes.

A man who stands up in a canoe may be a fool, but a goodols chauffeur makes his living that way.

A golf club is made up out of searching parties.

EMBARRASSING MOMENTS

The Boston American will pay $1 for every letter published on "The Most Embarrassing Moment in My Life." Address Embarrassing Moments, Boston American.

I was keeping house during mother's illness. Seeing several bags of foodstuffs on the living room table one evening, I assumed my sister had left them there, and proceeded to heat up the rolls and prepare a salad from two cans of tuna fish which I found.

Later a friend came in, saying she had been sent by the nurse for a prescription and had left her bundles rather than carry them down town and back again.

I was exceedingly embarrassed when I had to explain that the contents of her packages were on the dining room table awaiting our evening meal.

MARIETTA McLAUHLIN, 567 Central avenue, Dover, N. H.

SMART SAYINGS OF CLEVER CHILDREN

The Boston American will pay $1 for "Best Joke" published. Address "Best Joke," Boston American.

Ladyland—I do believe in letting coffee boil for thirty minutes, that is the only way to get the goodness out of it.

New Boarder (tasting hist—You succeeded admirably ma'am.

JOHN HALSE.

301 Broadway, Cambridge.

GOAT GRABBERS

The gink who reads your paper over your shoulder and gets sore when you turn the page on an article he didn't finish.

The neighbor who plays the same popular song on the phonograph all evening.

The fishing hound who induces you to join his party and then after roasting in the broiling sun all day tells you he inadvertently forgot the lunch.

The newly engaged girl who designedly sees to it that everybody across the car isle from her get a squint at her diamond ring.

The radio bug who never listens to an opera, but who goes into hysterics over the beauty of the melody just because it happens to come over his wire.

POLLY AND HER PALS

That's the Way Pa Dopes It Out

By Cliff Sterrett

THESE HERE INFANT PRODIGIES GIVES ME A PAIN POLLY!
P-ST!
MY GOSH! IT'S A WONDER THEIR NEIGHBORS'LL STAND FOR IT!
P-ST! PAW HERE COMES HER PAPA
REALLY?
YES INDEED. LIL MINNIE'S MUSIC HAS COST ME A LOTTA MONEY!
AH! YOU HAVE BEEN SUED, THEN?
CLIFF STERRETT. -MAY-17

ABIE THE AGENT

A Rapid Rise for Success

By Hershfield

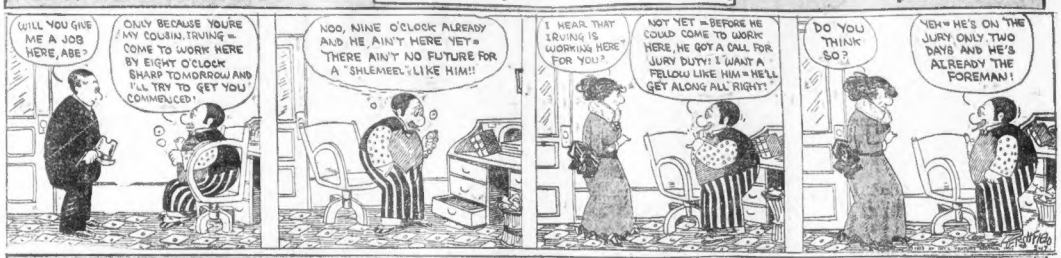
WILL YOU GIVE ME A JOB HERE, ABE?
ONLY BECAUSE YOURE MY COUSIN, IRVING — COME TO WORK HERE BY EIGHT O'CLOCK SHARP TOMORROW AND I'LL TRY TO GET YOU COMMENCED!
NOO, NINE O'CLOCK ALREADY AND HE AIN'T HERE YET — THERE AIN'T NO FUTURE FOR A "SHLEMEEL" LIKE HIM!!
I HEAR THAT IRVING IS WORKING HERE FOR YOU?
NOT YET — BEFORE HE COULD COME TO WORK HERE, HE GOT A CALL FOR JURY DUTY! I WANT A FELLOW LIKE HIM — HE'LL GET ALONG ALL RIGHT!
DO YOU THINK SO?
YEH — HE'S ON THE JURY ONLY TWO DAYS AND HE'S ALREADY THE FOREMAN!

US BOYS

Here's a Nice How Dee Do

By McNamara

DID YA HEAR ABOUT EAGLEBEAK SHRIMP? HE'S QUIT PLAYIN' BALL 'CAUSE EMILY TOLD HIM HE WAS TOO NICE A FELLER TO PLAY WITH A NASTY OLD BASE BALL, SPECIALLY WHEN HE'S GOT SUCH A PRETTY NAME LIKE ROSMORE
HE'S WAITIN' FOR EMILY NOW UP ON MABEL MOONEY'S FRONT STEPS. THEY ARE ALL GONNA PLAY A GAME OF BEAN BAG!
WAIT TILL YOU SEE WHAT I'VE MADE OUT OF ROSMORE SPRUDER!
THEN YOU'LL SEE WHAT YOU MISSED!
SAY, I'LL BUST YOU ON THE CHIN IN A MINUTE!
TOM McNAMARA

GOLDBERG'S CARTOONS

But It Doesn't Mean Anything

By Rube Goldberg

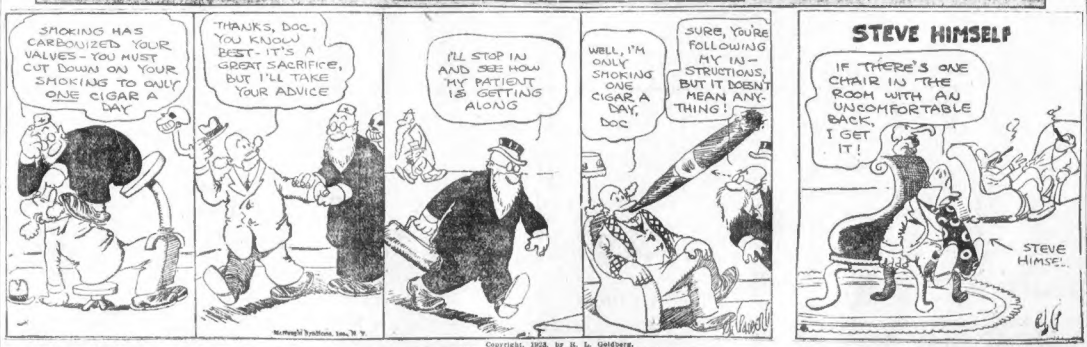
SMOKING HAS CARBONIZED YOUR VALVES - YOU MUST CUT DOWN ON YOUR SMOKING TO ONLY ONE CIGAR A DAY
THANKS, DOC, YOU KNOW BEST - IT'S A GREAT SACRIFICE, BUT I'LL TAKE YOUR ADVICE
I'LL STOP IN AND SEE HOW MY PATIENT IS GETTING ALONG
WELL, I'M ONLY SMOKING ONE CIGAR A DAY, DOC
SURE, YOU'RE FOLLOWING MY INSTRUCTIONS, BUT IT DOESN'T MEAN ANYTHING!
STEVE HIMSELF
IF THERE'S ONE CHAIR IN THE ROOM WITH AN UNCOMFORTABLE BACK, I GET IT!
STEVE HIMSELF
Copyright, 1923, by R. L. Goldberg.

VIEWS OF BOSTON

Reception to Weitzman

By Harmony

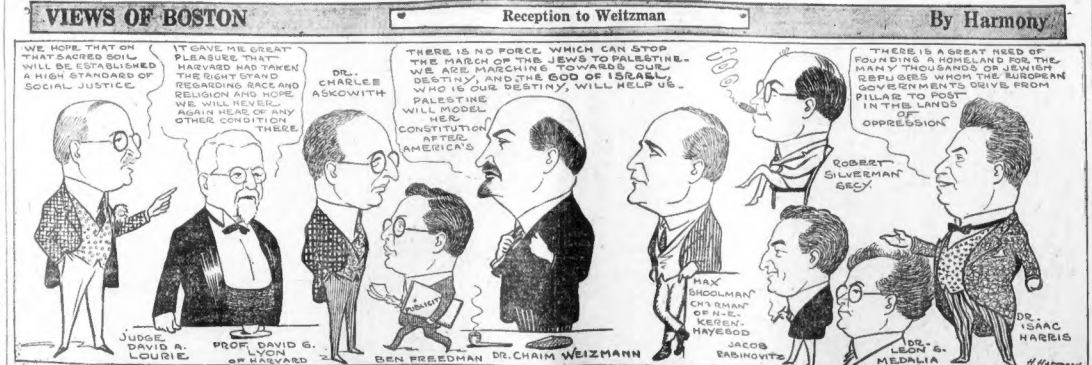
WE HOPE THAT ON THAT SACRED SOIL WILL BE ESTABLISHED A HIGH STANDARD OF SOCIAL JUSTICE
IT GAVE ME GREAT PLEASURE THAT HARVARD HAD TAKEN THE RIGHT STAND REGARDING RACE AND RELIGION AND HOPE WE WILL NEVER AGAIN HEAR OF ANY OTHER CONDITION THERE
DR. CHARLES ASKOWITH
THERE IS NO FORCE WHICH CAN STOP THE MARCH OF THE JEWS TO PALESTINE. WE ARE MARCHING TOWARDS OUR DESTINY, AND THE GOD OF ISRAEL, WHO IS OUR DESTINY, WILL HELP US.
PALESTINE WILL MODEL HER CONSTITUTION AFTER AMERICA'S
THERE IS A GREAT NEED OF FOUNDING A HOMELAND FOR THE MANY THOUSANDS OF JEWISH REFUGEES WHOM THE EUROPEAN GOVERNMENTS DRIVE FROM PILLAR TO POST IN THE LANDS OF OPPRESSION
ROBERT SILVERMAN SECY.
MAX SHOOLMAN CHAIRMAN OF N.E. KEREN-HAYESOD
JACOB RABINOVITZ
DR. LEON S. MEDALIA
DR. ISAAC HARRIS
JUDGE DAVID A. LOURIE
PROF. DAVID G. LYON OF HARVARD
BEN FREEDMAN
DR. CHAIM WEIZMANN

Mayor Curley expressed his approval of the Zionist movement to regain Palestine for the Jews in an address at a mass meeting at the Boston Opera House.

The occasion was the arrival in Boston of Dr. Chaim Weitzman, prominent Zionist leader. The latter delivered a lengthy address outlining the hopes of the Zionists.

The theatre was filled to capacity. Moving pictures shewing scenes in Palestine were flashed on the screen.

Mayor Curley said in part: "No greater opportunity for Jews of today to obtain their freedom and take their place among the free nations of the world has ever presented itself. The cycle of the centuries of suffering of the Jews has been completed."

"The final resting place for the Jewish soul agonized and terrorized for 2,000 years will be in Palestine, under a modern republic, governed by the Jewish people and free to all," declared Dr. Weitzman.

He continued his speech with a phophetic vision of what Palestine will be under Hebrew control and what can be done now.

NAMESTERS!

What can you do with your name?

Can you make a funny sentence out of it? Or a wise sentence? Or a snappy one? Or a slangy one? Or any kind of a sentence?

The Boston American offers a dollar to any one who sends in a bright or unusual sentence made up of the first letters of either your FIRST, middle or LAST name.

Every one printed gets a dollar. Each week a prize of $5 will be given to the best one used that week.

Everybody in Boston takes a shot at this game. It's plenty of fun trying to figure out the different sentences you can make in this way. And if you get one printed it means a dollar, or $5 if it is the best one printed during the week.

Send as many as you like. Make up sentences from your first, middle or last name. Nobody is barred.

Today's winners:

E very
R oyal
N avy
E nsign
S hows
T raining
ERNEST P. WELD,
Box 388, Cohasset.

W omen
A re
L onging
T o
E nterlain
R udolph
WALTER L. CALLAWAY,
585 Mass. Ave., Suite 4, Boston.

E ffort
D rew
W illard
A fter
R eal
Dough
EDWARD WEITHAAS,
91 Bellevue Ave., Roslindale.

S ee
H ow
E asy
R ebus
W ins
O ne
O ld
D ollar
SHERWOOD V. ARIEL,
Clinton Hotel, Main St., Springfield.

F aithful
L abor
O ffers
R eal
A wards
FLORA OSTROFF,
252 Westford St., Lowell.

Follow the style above in sending in your entries. Each of the above will receive One Dollar by mail. Address all your Name Rebuses to the Name Rebus Editor, Boston American, No. 80 Summer street, Boston, Mass.

Nifties

Today's winners—

QTUCIM4U Cutey you see I am for you.

YMIO2½U2 Why am I (nought) to have you, too?

GYRU4I2B Gee, why are you and I to be

4NSNENEMIE Foreign as an enemy

MTMI4OUG Empty as I, for or, you see

UROK4ING You are O. K. and I, N. G.

QTB4I—3U Cutey before I dash to you

MI3¼UPDQ Am I to have you P. D. Q.?

ANNA E. KINGSLEY,
No. 47 Judson street, Roxbury, Mass.

(Note:—The Nifty Editor would very much like to receive others of the same kind as the above.)

Why is Mr. Gall blind?
Because a gale is a wind; a wind is a zephyr; a zephyr is a yarn; a yarn is a tail; a tail is an attachment; an attachment is affection; affection is love and love is blind.

MRS. AIME BOIS SELL.
No. 7 Hillside street, Haverhill, Mass.

EVERY MAN HIS JUST DESSERT

The orator eats tongue, we hear;
The Sultan, turkey lunch;
The undertaker drinks his bier,
The pugilist his punch.
The acrobats spring water drink,
The banquet man eats toast,
Surveyors eat their stakes, we think,
And editors a roast.
Shoemakers have filet of sole,
The printer, pis and sweets;
The hungry actor eats his role.
Policemen munch their beats.

CLIFFORD STINSON.
No. 12 Newton street, Cambridge, Mass.

One dollar is paid for each Nifty printed. Send one in to the Nifty Editor, Boston American.

BOSTON AMERICAN'S TWO PAGES OF LAUGHTER

BRINGING UP FATHER

Jiggs Makes a Stand

By George McManus

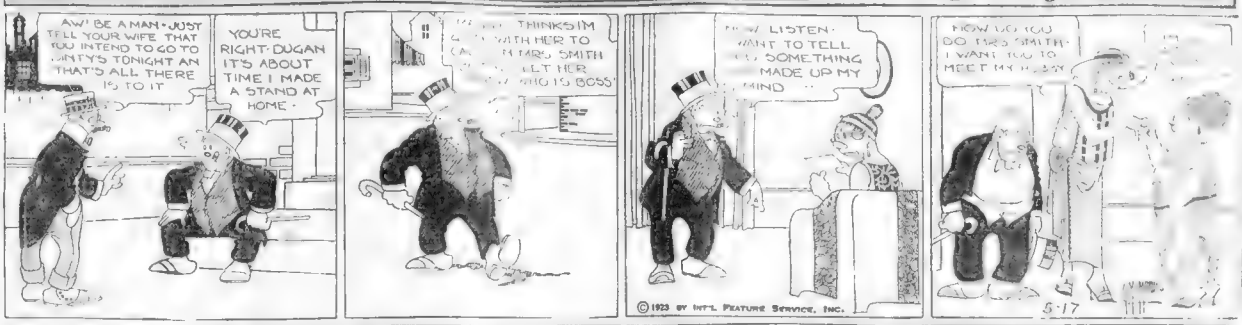
AW! BE A MAN - JUST TELL YOUR WIFE THAT YOU INTEND TO GO TO GINTY'S TONIGHT AN THAT'S ALL THERE IS TO IT
YOU'RE RIGHT DUGAN IT'S ABOUT TIME I MADE A STAND AT HOME -
THINKS I'M WITH HER TO MARY SMITH LET HER WHO IS BOSS
NOW LISTEN - WANT TO TELL SOMETHING MADE UP MY MIND
NOW GO YOU DO MRS SMITH - I WANT YOU TO MEET MY
© 1923 BY INT'L FEATURE SERVICE, INC.
5-17

Have a Smile With Us

By Nat N. Dorfman

THE PRINCE OF WALES [illegible]

YES AND NO

UNSOLVED MYSTERIES

PHIL OSOPHY SAYS

REINCARNATIONS

Sherlock Holmes looking for a lost necktie button.

Robinson Crusoe stranded in the radius of a subway loop.

Rip Van Winkle, the third, as a race track bookmaker.

Demosthenes selling stock in a pebble factory.

Lot's wife promoting real estate in Salt Lake City.

Cleopatra as a Pullman porter.

Lucrezia Borgia knickerbocker in pajamas.

William Tell running a shooting gallery.

Horatius at a bridge party.

SO THIS IS MARRIED LIFE

A Strike!

By Zere

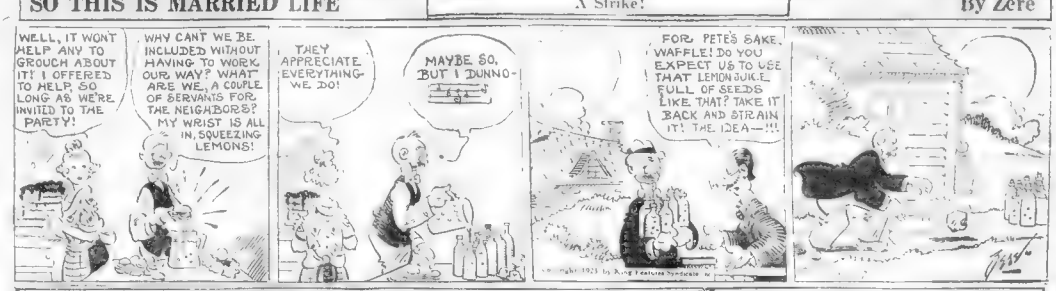
WELL, IT WON'T HELP ANY TO GROUCH ABOUT IT! I OFFERED TO HELP, SO LONG AS WE'RE INVITED TO THE PARTY!
WHY CAN'T WE BE INCLUDED WITHOUT HAVING TO WORK OUR WAY? WHAT ARE WE, A COUPLE OF SERVANTS FOR THE NEIGHBORS? MY WRIST IS ALL IN, SQUEEZING LEMONS!
THEY APPRECIATE EVERYTHING WE DO!
MAYBE SO, BUT I DUNNO-
FOR PETE'S SAKE, WAFFLE! DO YOU EXPECT US TO USE THAT LEMON JUICE FULL OF SEEDS LIKE THAT? TAKE IT BACK AND STRAIN IT! THE IDEA—!!!

THE NEWLYWEDS

Ludwig Knows When He's Licked

By Charles McManus

JUST A MINUTE! BABY LIKES THIS SHINY FLOOR AND THE WOODEN BATTLES
ALL RIGHT, LUDWIG, TAKE TWO FRAMES AT ONCE! HURRY UP ABOUT IT, I'VE GOT TO PUT BABY ON THE ALLEY FLOOR
CAN'T YOU POSTPONE PLAYING WITH THE KID UNTIL AFTER THE GAME. THIS IS IMPORTANT, YOU KNOW
DON'T BE SO HARD-HEARTED, LUDWIG.

JERRY ON THE JOB

An Economical Young Man

By Hoban

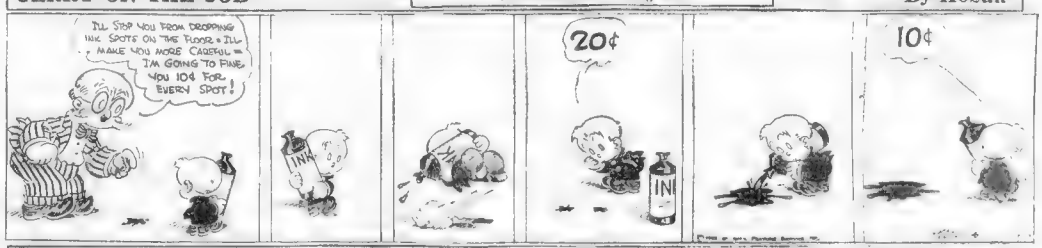

KRAZY KAT

Many a Slip Between Truck and the Brick

By Herriman

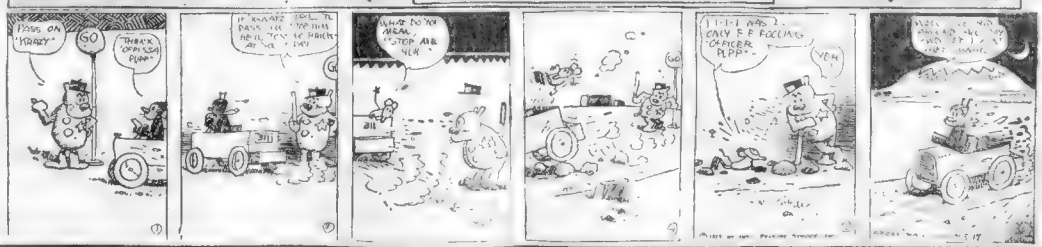

HELPFUL HENRY

He Resigns

By Arnot

DEAR ME I'LL BE LATE TO WORK SURE
I WOULDN'T CARE ONLY JOBS ARE SO HARD TO FIND THESE DAYS
HELLO - THIS IS THE HAS YOUR WIFE STARTED YET
HER BOSS DOES THAT'S WHO
WELL DON'T GIVE ME ANY OF YOUR SIP YOU FRESH
JUST STEP TO THE CASHIERS WINDOW FOR YOUR WAGES MRS HENRY— YOUR HUSBAND JUST QUIT FOR YOU OVER THE PHONE
ARNOT

Medbury Says

By John P. Medbury

ONCE OVERS

Flapper Fairy Tales

Louise—What are you going to wear, Marjorie, to the dance tomorrow night?

Louise—What's the matter; have you got another engagement?

Louise—No; you see her fiance used to be awfully fond of me and I'm afraid it might embarrass him if we were both there together.

BITTER FIGHT AGAINST GASOLINE TAX TO BE WAGED IN SENATE

By JOHN T. LAMBERT.

In a circus of ducking and dodging and dealing in which many members of the House danced with frightened animals who were trying their backs the bill was passed to impose a tax of two cents on every gallon of gasoline used by every motor car in the State.

The House somersaulted completely within twenty-four hours after it had defeated the bill by a vote of ... did the flop and passed the bill by ...

SCANDAL HAYS SAYS

WON BY FORCE

LED BY G. O. P. CHIEFS

LIST OF SHIFTERS

"Gets-It" Tames the Wildest Corns

You Can Peel Them Right Off

ECZEMA ON HEAD FOR FOUR YEARS

Also On Face. In Pimples. Cuticura Healed.

"I had a terrible eczema on my ... for four years. I tried many ... but got no relief. My ... awful. ... Cuticura Soap and Ointment and Talcum ... Me., Sept. 14, 1922."

Use Cuticura Soap and Ointment and Talcum for every need of the skin.

Shake Into your Shoes

ALLEN'S FOOT-EASE

For Corns, Bunions, Tired and Aching Feet

IF YOU NEED A LAXATIVE YOU NEED

DR. TRUE'S ELIXIR

THE TRUE FAMILY LAXATIVE AND WORM ...

A SUCCESS FOR OVER 70 YEARS

An Internal and Vermifuge

BEAUTY CLAIMS SHE HAS CLEARED NAME

MRS. BEVERLY D. HARRIS

Wife of New York ... in Southern ... affidavits

'NICKEL CIGAR' IS ON WAY BACK

RHEUMATISM

Get a 25 cent vial. If it fails to relieve, your money will be refunded

MUNYON'S RHEUMATISM REMEDY

AWNINGS

In new and attractive patterns which will transform the appearance of your home, while giving greater increased comfort during the hot days ... We will be glad to have representative call and show the line of samples without obligation.

Hose Awnings are ... American Awning & Tent Co.

236 State Street, Boston

Tel. Richmond 1870

NOW IT'S SPRING TAKE CELERY KING

CELERY KING

ACCUSED WIFE THREATENS TO JAIL BANKER

Special Service.

... May 17—Elaine Lee Harris is back in New York to continue her legal battle against her ... James Harris ...

THREATENS JAIL

... Mrs. ... to ... data to ... Mrs. ... Harris ... Mrs. ... Harris ... Mrs. ... Harris

PITTSBURGH PIRATES INVADE WIGWAM FOR THREE-GAME SERIES WITH THE BEANS

SPORTING AMERICAN BOSTON

JESS WILLARD SHUNS GAY LIFE FOR HOME TIES

New England College Stars Clash in Big Meet

KANSAN IS MODEL OF THE RING

B. JACK CONWAY

Jess Will as he talk

"I was on the ... Then we ... This would speed up ... I found the best ... the boys ... me away from his family ... months at a ...

Speeding Towards Family in Los Angeles

The new Wi ...

"My family and myself are just folks," said the big fellow as he thought of home ...

I hope my boy never becomes a boxer," said the fond father. "I want him to learn the art of self defense, but I don't want him to battle in the professional ring.

I suppose, though, that if I were a lawyer, doctor or newspaperman, I would be talking much the same. Fathers do not seem to care to have their sons follow in their footsteps. It is probable because there are disagreeable things about every man's job. And we like to see those we love avoid as many of the tough jobs of life as possible."

Willard Does Not Drink or Smoke

"By pain living," he responded. "There are no frills in my life. When my wife and I ... I was do ... good ... amusement ...

"I have never drunk ... smoked. I don't attack those men who do. We must all live our own lives. I merely decided that I would enjoy better health if I avoided both drinking and smoking.

I also eat ... I eat ... I ... I ... I

BOSTON SPORTING AMERICAN

DARTMOUTH PLAYS TIGERS

Dartmouth's baseball team began its toughest away-from-home trip in tackling undefeated Princeton today, for before the current week is out Cornell, New York University and Columbia will be faced and all have strong teams

RECORD MEET AT TECH FIELD

Three of the New England Intercollegiate A A records are threatened at Tech Field

LYNN CLASSICAL OUT TO LAND HIGH HONORS IN SCHOOL MEET

LAST LEG OF TROPHY HANGS ON RESULT

Nee and Ford Give Stiff Jolt to Pessimists

FORD DENIES HE HAS AVOIDED NEE BOUT

Jack Conway Picks John Pesek and Hambone to Win

HAMBONE AND KETCHELL IN GO TONIGHT

Posner's

See the Smartest

STRAW HAT in Town "DENBIE"

Summer 23

BEST IN TOWN $3 BETTER THAN $4

All the newest braids. All silk lined — with the Facile inside band — which makes the hat a comfort the minute you put it on

Posner's

School St. At City Hall Ave. | 2 STORES | Washington St At Avery St

DREW IS OUT TO HAND JOLT TO MANTY

Johnny Drew of Worcester will

Young Mandy

Hub fans are anxious to see Manty in action. Not since he won over Red Chapman at Lynn has the New Bedford boy been called upon to meet such a sturdy foe in defense of his title.

In Drew, Manty will clash with a coming ring star. Drew has steadily climbing the ladder in

should be a punching festival. Two hard hitters will meet. K. O. Billy Brewster of Lynn, and Jack Gregory, Medford Iceman, will provide the fireworks.

Ruby Loving, bantamweight champion

JESS PREFERS FAMILY TO GAY LIFE

Continued From Page 19.

save most of his ring earnings. I have always made it a practice to save every dollar possible. My ring earnings have gone into oil properties in Kansas and real estate in Los Angeles.

"I think real estate is the best investment for a boxer. Nobody can take paying property away from you.

"The stock market is not the boxing game. I sympathize with those athletes who try to pit their brains against the money kings. Let every man stick to his own game. It is better to be sure of your investment than to try to get rich over night."

We interrupted the talk about

of our first bout when he fouled me. As a matter of fact, it looked like he considered the going too

"I have not been ducking him or anybody else. That is shown in the

at the base of the trophy, and tells the purpose for which the cup was

TOM LIPTON GIVES A CUP FOR FISHERMEN

forwarded a beautiful silver trophy to be sailed for in the fishermen's race of the coming 200th anniver-

Leading Home Run Hitters of Season

CHAMPION TO FEED ON SPEED FOR GIBBONS

By Sam Hall.

Dempsey

PENNSY'S GRID MEN PLAN FOR THE FALL

JEFF SMITH IS TO MEET JAMAICA KID

Matchmaker Frank De Rico of

MORE ENTRIES FOR METS' HORSE SHOW

DORCHESTER BOYS LOOKING FOR DATES

College Baseball

Boston College 8, Tufts 4.
Harvard 8, Lafayette 7.
Holy Cross 4, Yale 0
Princeton 10, Dartmouth 4.
Bowdoin 11, Maine 1
Amherst 5, Trinity 1
Lowell Tx. Clark
Connecticut Aggies 1, Holy Cross freshmen 8 (fourteen innings).
Exeter 3, Westbrook 0

Frank Dutton, No. 7 Norton Street, Dorchester, or call Ins. 0761-R.

TECH FIELD FORECAST

By CHARLES E. PARKER

EVENT	FIRST	SECOND	THIRD	FOURTH
100 Yards.....	Miller (Wms)	Carroll (HC)	Porter (T)	Dodge (Wms)
220 Yards.....	Dodge (Wms)	Bellerino (Amh)	Miller (Wms)	Fitzsimons (HC)
440 Yards.....	Verney (HC)	Smith (T)	Archibald (Dn)	Elson (Br)
880 Yards.....	Mahaney (BC)	Richmond (Wms)	Snow (T)	Nutter (Br)
One Mile.....	Cavanaugh (BC)	Nusbom (T)	Monk (Br)	Sargent (Bn)
Two Miles.....	Hendrie (T)	Eaves (Wms)	Hildreth (Bn)	Johnson (WT)
High Hurdles	Hards (Bc)	Connolly (Wms)	Murdock (Br)	Hoogert (T)
Low Hurdles	Sullivan (BC)	Hemenway (Wms)	Brown (Amh)	Hessler (T)
High Jump....	Clark (Amh)	Lyons (Wms)	Sawyer (Br)	.....
Broad Jump	Reid (Br)	Nason (Br)	Nason (T)	M Donald (B)
Pole Vault	F Bishop (B)	H Bishop (B)	Nash (Amh)	....
Shot Put	Jackson (Me)	Hubert (NH)	Johnson (VT)	Tonteli (Bo)
Hammer Throw	Tetedi (Bo)	Peyter (T)	Dean (T)	Hill (Yd)
Discus Throw	E Jones (Br)	Peaford (Bo)	Clark (Amh)	Dyan (T)
Javelin Throw	Johnson (Wms)	Warren (NH)	Lantilla (HC)	Glen (Amh)

Abbreviations: Wms, Williams; BC, Boston College; T, Technology; HC, Holy Cross; Bo, Bowdoin; Amh, Amherst; Br, Brown; Me, Maine; Wes, Wesleyan; NH, New Hampshire State; Bn, Baton; BU, Boston University; Vt, University of Vermont; WT, Worcester Polytech

TIRE CHANGE ONE MINUTE

NO TOOLS

Free Demonstration All Week at

Lever Lock Distributor Company

220 Columbus Avenue — Boston, Mass.

Demonstrated and Sold By

Laime & Patridge, 1255 Boylston St., Boston, Mass
Coombs & McBeath, 589 Boylston St., Boston, Mass.
N. E. Tire & Supply, 2344 Columbus Ave., Boston, Mass
Peter L. Thompson, 176 Brookline Ave., Boston, Mass
Allston Tire & Supply, 1219 Commonwealth Ave., Boston, Mass
Bascom's, 224 Columbus Ave., Boston, Mass.
Brophy Auto Supply, 1720 Stuart St., Boston, Mass
Green & Swett, 821 Boylston St., Boston, Mass
Ellis Tire & Rubber Co., 1515 Wash. Ave., and 198 Columbus Ave., Boston, Mass.
Brophy & Lahontagne, 220 Columbus Ave., Boston, Mass
Daily's Motor Shop, 454 Broadway, South Boston, Mass
Frank P. Trotman & Co., 1730 Dorchester Ave., Dorchester, Mass

Lever Lock Rim manufactured by Lever Lock Rim Co., 41 East Forty-Second Street, New York City.

"It's a PIPPIN!"

PIPPIN
CIGARS
5 for 35¢
When the Horse-Car set the Pace for Broadway!
CIGAR smokers of the horse-car days chose PIPPINS because they were the finest cigar value that had been produced—at that time.
The horse car has gone—times have changed—but cigar smokers today still stick to Pippins because the Pippins value has never been equalled.
Pippins quality always has been maintained at the high standard first established—and smokers who know Pippins never accept imitations!
Absolutely all long filler, fine Sumatra wrapper and uniform excellence, there is no other cigar like Pippins!
Made in Boston, Mass., by
H. Traiser & Co., Inc.
Pippins are sold at 2 for fifteen cents—in packs of five for 35c, or in boxes. Ask your dealer.
RAILWAYS CO.
178

INTERCOLLEGIATE TRACK MEET

FRIDAY AT 4 P. M.
SATURDAY AT 2 P.M.

TECH FIELD

CAMBRIDGE

Admission $1
Reserved Seats 50c Extra

At Wright & Ditson's

TOUGH LUCK FOR CHANCE

Thus far Frank Chance's Western invasion has proved a sorry one, for when he team has not been met by rain, snow or frig d weather, it has been met with defeat.

BOSTON AMERICAN

RED SOX TO QUIT SPRINGS

The Red Sox n deciding to abandon Hot Springs as a training camp must have had a premonition of [illegible] fire that threatened the city two days after [illegible]

THREE GAMES BOOKED BY TWILIGHT LEAGUERS TONIGHT

DILBOYS PLAY AT HOME AGAINST EVERETTS

[illegible] There are three games to be played in the Greater Boston Twilight League [illegible] the South Boston All Stars scheduled to meet with the fast [illegible] of Lynn, while at Malden the [illegible] Everetts. Everett Green, [illegible] Cambridge will [illegible] Day, and Veterans of Foreign Wars at [illegible]

Mel Merritt

[illegible] A fast [illegible] game is on at Revere [illegible] which [illegible] the crack North Shore [illegible] Both teams [illegible] good [illegible] each other [illegible] Portland [illegible] Manager Finigan of the [illegible] team is [illegible] to be [illegible] ready [illegible] afternoon [illegible]

Bill Cleary

Batting Orders for Twilight League Games Today

AT LYNN

NO. BOSTON.		CORNELS
Harkins, ss.		Hayes, ss
Sheridan, c f		Roche, cf
Shannon, lf		Robinson, 1b
Lynn, c		Merritt, 3b
Jefferson, 1b		Cullian, c
Myers, 2b		McCarthy, lf
Hart, rf		Hart, rf
Donahue, 3b		Donahue, 3b
Libbetts, p		Davidson, p

AT MALDEN

CAMBRIDGE.		MALDEN
Fahey, ss		Brosio, ss
Leahy, c f		Dempsey, lf
O'Connor, 1b		Murphy, c
Sullivan, c		C Connell, cf
Chase, 2b		Gately, 2b
Hales, 3b		McCarthy or
Quinn, lf		Barnaby, 3b
Culhane, c f		Lowenstein, rf
Fitzgerald or		Short, 1b
Gill, p.		Green, Mallaney or Shea, p.

AT SOMERVILLE

FAIRFIELD		DILLON
Hunt, rf		Gervais, 2b
Marcotte, ss		Hales, ss
Freeman, c f		Hillegan, 1b
Conley, 3b		Hynes, lf.
Lewis, 1b		Carrigan, c
Keefe or		O'Doherty, 1b
Bond, c		St. Angelo rf
Westers, lf		Sweeney, cf
White, 2b		O'Brien or Rideout, p

SOCCER HEADS HAND OUT FINES

By ART CURLY

Fred Watkins

[illegible] second [illegible] the [illegible] Association [illegible] Leagues [illegible] well attended [illegible] Leading [illegible] the American [illegible] Home [illegible] The Brockton Football Club [illegible] fined $10 for [illegible] failing [illegible] Lynn for the [illegible] Lynn Club [illegible] last Saturday. The committee ordered this game replayed at Lynn [illegible]

[illegible] Peter Carlson was fined $10 and suspended until he paid for [illegible] failing to show up at Cooper street, Lynn, for the important Charlestown-Lynn Club game last Saturday. The committee ordered this game replayed at Lynn [illegible]

[illegible] Wellesley grounds [illegible] at 6 o'clock tonight.

Manager Ed Patteson of the shipbuilders, flushed with his team's recent victory over Wollaston, expects to collect another victory to-night

COPELAND CLUB TO BATTLE FORE RIVER

FORE RIVER.		(COPELAND.
Markham, 3b		F Remillard, 2b.
Crosse, 1b		Porter, 3b.
Butler, c f		Stewart, ss
Vienna, l f.		Ed Remillard c
Corelis, ss		Dahler, l f.
Bonafini, r f		Bennett, c f
Grenville, c		Gargano, r f
Lemerise, 2b		Fitzgerald, 1b
Vinquist, p		Hughes, p
		Keegler, p

As [illegible] condition the [illegible] baseball team will play the [illegible] City League game against Fore River on the Fore River club grounds at 6 o'clock tonight.

Manager Ed Patteson of the shipbuilders, flushed with his team's recent victory over Wollaston, expects to collect another victory tonight

American Association

Louisville 3, St Paul 2.
Minneapolis 3, Indianapolis 2.
Kansas City 10, Toledo 1

Selections for the Race Tracks

THE NEW YORK EVENING JOURNAL CONSENSUS AT JAMAICA

1—[illegible] Com. Ray, Valor.
2—Mary [illegible] Cater.
3—[illegible] Lemerise.
4—[illegible] Ray.
5—[illegible] Fair Wood.
6—Jester, Rob, Apology.

RACING FORM CONSENSUS

AT JAMAICA

1—Cash, Diplomatic Valor.
2—Happy Maid, Little Patsy.
3—Kingsley, Mary Marguerite.
4—Arrow, Tough Luck, Lemerise.
5—Can Do, Will Don, Wood.
6—Jester, Apology, Tramlate.

AT LOUISVILLE

1—Lady Gorham, Guest of Honor, Stump Speech.
2—Chiltonian, Vixi, T. S. Jordan.
3—Peter Quick, Keeping Mary, Margaret Ware.
4—Brookbelt, Washington, Marjorie Bloom.
5—Dr. Gosh, Tea for Bill, Star Gazer.
6—Hoosteen, Jester Bonnet, April 7—Cowpox, Dashing Spray, Kremlin.

The Heavyweight Division Throws a Natural -:- By McGurk

ANOTHER CROWD OUT TO LEARN TO SWIM

[illegible] second day of the Boys' Clubs [illegible] As [illegible] "Learn to Swim" campaign brought out another [illegible] crowd, [illegible] and [illegible] hundreds of [illegible] to [illegible] the [illegible] opportunity [illegible] get into the water at the Boys' Club of Boston, Green street, Charlestown.

A large percentage of the boys who attended the opening session [illegible] on Tuesday were [illegible] boys [illegible] Boston [illegible] Boys' Club of Boston [illegible] Boys' Club of Boston [illegible] [illegible] [illegible]

Copper Shares Hit Their Lows for 1923 in Soft New York Stock Market

FORBES' VIEWS ON FINANCE

By B. C. Forbes

Life consists of ups and downs. I have just had compiled the ups and downs of American leading

STEELS STEADY WITH QUIET TRADING

NEW YORK STOCKS

Best Comparative Daily Table Published in New England

ELEVATED OFF TO LOW, RED METALS WEAK

Replies to Investors

Send stocks queries, with stamped, self-addressed envelope, to Frank H. Wilson, Financial Editor, Boston American, No. 80 Summer street, Boston, Mass.

WHITMAN MILLS

To J. J. G., Mt. Vernon street. W

BOSTON & MAINE

To S. C. S., Melrose. I

Preferred Participating off

NEW OIL LISTED ON BOSTON EXCHANGE

Southern States has been pa cash dividends of 10 cents per m since July 1, 1922.

Boston Stocks

J. W. Bowen & Co. 1 100 4.41
Harriet J. Bradbury Bos. 3 000 100 2.100
J. E. Doherty, by all 12 4.131
Stratford Nat. Bank
Dover N. H.
Hornbower & Weeks 2,707 2.564
S. H. Day Sta. Company 2.564
C. E. Carr et al tr. 17 2.405
Kinder Peabody & Co. 14 4.375
J. J. Putnam et al tr. 1 500 838

LUSH TRMINAL Co

To F. S. M., Magnolia—Lush Ter minal owns about twenty blocks of property in and near the Boston front. On this property are eight large piers, 122 modern ware houses, fourteen industrial buildings and a modern cold storage plant. Through a subsidiary it owns three

Boston Notes

WEYMOUTH will receive proposals

PORTLAND, Me., will receive bids until May

October 4, 1923

WRIGHT Aeronautical has acquired

BOSTON Elevated reports for April

C. O. WHITTEN has been elected a

BUTTE & Superior's March quarter results disappointed with sharp

INTERNATIONAL Council officials

GRANBY is hardly known as a coal

United

UNITED Drug has shown good earnings through its pre fied—the year's first quar and profits are practically certain to show big upswing for Summer of LA Time

SINCE suspension of big Calumet

OPERATING costs of Calumet &

MAGMA ore and concentrates from

MASSACHUSETTS Gas Companies

Wall St. Gossip

NO New York Stock Exchange

PRESIDENT Bush of Brown Shoe

OFFICIAL of Canadian Pacific says

ARRANGEMENTS will be made to

VANADIUM is adding to its bank

ENCOURAGING feature is recent

PERE MARQUETTE completed pur

IT IS expected in the trade that

FROM viewpoint of income you

ILLINOIS Steel Co., subsidiary

CORONA has four wells drilling

BLOCK, MAHONEY & CO.—Stocks

THOMSON & McKINNON—Don't

AMERICAN WOOLEN PLANS NO BANK

MOST OF GRAIN FUTURES HIGHER

CITIES SERVICE IN RAISED EARNINGS

PRICES ARE DULL IN LONDON MARKET

BANK OF ENGLAND RESERVE INCREASES

QUOTATIONS EASY IN COTTON FUTURES

SUGAR PAYS $8 IN BACK DIVIDENDS

PRODUCERS SHOWS INCOME INCREASE

New York Curb

CONNOR STORES SET RECORD

In the first quarter of the year,

Realty Stocks

Prices of Boston real stocks, as quoted by J Co., No 20 Kilby street,

Boston Curb

Dividend Declarations

Points in Wednesday s Ma ket

Total sales — New York, 747,500 shares; Boston, 12,800 shares.
Most active issue in New York, U. S. Steel, 8,100 shares.
Most active issue in Boston West Boylston, 1,241 shares.
Total sales—January 1, 1923, to date—New York, 108,240,300 shares.
Total sales — January 1, 1923, to date—Boston, 2,282,350 shares.
Corresponding period last year — New York, 103,490,300 shares.
Corresponding period last year — Boston, 2,585,473 shares.

Stock Averages

	Chge from Year	
20 rails	— 17	84.00
20 industrials	— 42	93.71
20 coppers	— 68	84.13

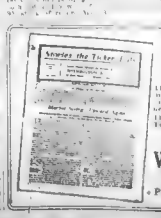

The Practical Side of Wall Street

There is much threshing about the mysteries of Wall Street but precious little information to what the Trader and Investor needs.

This is exactly what is found in "Stories the Ticker Tells."

Send for a FREE copy

WITHINGTON & CO.
27 State Street, Boston
Private Branch Exchange, Main 7807

G. F. Redmond & Co. Inc.

STOCKS & BONDS

Market Letter Service Reports

19 Congress St. BOSTON

Tel. Congress 6700

New York Detroit Cleveland Chicago Baltimore Philadelphia

Direct Private Wires

Mutual Oil
Mountain Producers
Salt Creek Producers

Balance sheets for 1922, just issued, relating to operations of these three gigantic oil producing companies of Wyoming, disclose a situation particularly unique in the oil industry.

Our intimate knowledge of these companies, affords us the opportunity to distribute an unbiased analysis of them which must command the attention of every speculator in legitimate oil securities.

Write for S. C. 4

L. WINKELMAN & CO.
ESTABLISHED 1906
Stocks and Bonds
52 Broad Street, New York
Telephone: Broad 6470
Direct Private Wires to Branch Offices and all Principal Markets

How ideas

are developed into great enterprises — a fascinating description of the methods by which new organizations are financed—

"The Romance of a Primary Stock Market"

—Just out—tells of the part played by the New York Curb Exchange in providing for the continued growth of American industry.

Of interest to every owner of securities—copy free on request.

Ask for B-1

JONES & BAKER
Members New York Curb Exchange
Direct Private Wires
New York Chicago Boston Philadelphia Pittsburgh Detroit Baltimore Cleveland
BOSTON OFFICE—9
68 Devonshire Street
Telephone: Congress 6215

A Coreless Apple

APPLES without cores or seeds are promised by a discovery announced at Abbotsford, Canada. The fruit is a variety of Fameuse apple, only longer and flatter at the ends, and differs but slightly from the ordinary Fameuse.

Largest Evening Circulation in New England

Magazine Page

The Inventor of the Saw

ACCORDING to Pliny, Daedalus invented the saw. Appollodorus gives the honor to Talus, who first used the jawbone of a snake and then made an instrument of iron. Use of the saw in Egypt antedates its use in Greece.

THE POPPY PERIL

By LAUCHLIN JAMES

An Eye-Opener Romance in Which Is Depicted the Horror of What Drugs Do to Hollywood

SYNOPSIS

Two days after Kerry Rowan, a noted motion picture director, had visited the offices of the District Attorney in Los Angeles Rowan is found shot to death in his home, with a bowl of poppies scattered on the floor beside him. Rowan has given much information whereby the drug evil in Hollywood might be attacked and had promised to risk death by testifying against those caught in raids, for the sake of a clean Hollywood and because of his sincere affection for a young film star. Before this he has visited China and India where he has seen the effect of drugs on men and women both in high and low life. He becomes a movie director at Hollywood, then, and strikes the trail of the poppy again. He gathers evidence and places it in the hands of the district attorney. After a late interview with Cecily Brook, he is found murdered.

Blair saw Rowan say good-by to Miss Brook

Drug Pedlars Rounded Up

"HE saw her slip out of the house and followed her to Rowan's bungalow, where he waited across the street until she came out again. He saw her wave good night to Rowan from the corner and saw Rowan go back into the house. Then, according to his account of the incident, he walked up to the corner himself and made sure that Miss Brook had reached home in safety. After that he returned to his car, which he had parked in a neighboring street, drove home and retired.

"In the absence of present information to the contrary, it may be assumed, therefore, that Denison Blair was the last man to see Rowan alive, with the exception of the man who fired the fatal shot.

"In view of the possibility that neither he nor Miss Brook may be telling the entire truth concerning what happened when she went to Rowan's bungalow last night, the police have placed Blair under bond to appear as a material witness.

The police have instigated a thorough search for Adelbert Vaughan, a young man who served Rowan as secretary for a short time and who has dropped from sight within the past three or four days. They are seeking also for some trace of Tin Moy, Rowan's house man, who left the bungalow last night while Cecily Brook was talking to his master and who has not been seen since.

"The disappearance of Tin Moy may add another element of the dramatic to the case, by reason of Miss Brook's assertion that the Chinaman had cause for thinking his life was in danger.

"Rowan told me that a rival tong member had been on Tin Moy's trail lately, and that he feared the settling of an ancient grudge was imminent. The other Chinaman had been seen in the vicinity only yesterday morning and Tin Moy had been on his guard all day.

"Not the least sensational of the disappearances brought to light by the killing of Rowan is that of Sylvia Staley, the beauteous blond star who has appeared so often in pictures which he directed. The fact that her whereabouts is utterly unknown at present was disclosed by Matthew Crane, the young man who discovered the crime.

Crane's Story

"In response to persistent questioning on the part of the police, Crane at last admitted that he had gone to Rowan's bungalow at that time in the morning because he meant to demand from him an explanation for Miss Staley's non-arrival in Atlantic City, to which resort she had been sent, so he says Rowan told him, at the conclusion of her last picture.

"Crane has known Miss Staley ever since he and the lovely Pasadena girl were children together and when he did not hear from her, he says, he telegraphed the New York office of the company to let him know her address.

"To his astonishment he got a telegram early this morning informing him that so far as the New York office was aware, Miss Staley was not even expected in the East. He had this telegram with him, in support of his statement, and he claims that for a time this morning he waited around the studio to confront Rowan with it.

"Becoming impatient at the director's failure to appear, he to the bungalow, he says, and there made the discovery which has shocked the entire motion picture world.

Grabbing the Credit

"It seemed to the police that jealousy may have had its part in this phase of the crime, as well as in the case of Denison Blair, and Crane was held, therefore, until the report of the medical examiner showed that Rowan must have been dead from six to ten hours before his body was found. The young man was then released on his own recognizance.

"Peter Fitch of the Fitch Films is authority for the statement that Miss Staley is merely taking the rest cure and that her desire to remain out of sight for the present has no connection with the murder mystery whatever."

The article concluded with several paragraphs of speculation as to the probable motive for the crime and a sketchy account of Rowan's life, so far as it was known.

"Pity the police couldn't have notified me of this as soon as it happened," snorted the district attorney, "instead of being so infernally anxious to hop in and grab all the credit. I could have saved them a lot of trouble."

With that he laid the paper aside and went into action. By nightfall Sigmund Berry, Pyrrha Chandler and Lo Gow were behind the bars, each occupying a separate cell and all charged with having forbidden drugs in their possession. Members of the narcotic squad made a prompt and thorough search of Pyrrha's house, Berry's apartment and Lo Gow's fantan establishment, with the resultant discovery of ample evidence upon which to hold the prisoners.

"Fine, as far as it goes," said Chase to the chief of police, "but it isn't enough. I don't know about the girl, but it's a cinch that Berry and this old chink know who did the killing. I'll tell you what you do, just keep them apart for a day or two and don't let any one see them while you're trying to locate this man Vaughn. If you catch him, all right. If you don't you can tell Berry that you have, just the same, and give him to understand that Vaughn has squaled.

"Rowan told me that Vaughn had seen that list. Vaughn undoubtedly went straight to Berry with the tip and Berry went to Lo Gow. As the thing stands, we haven't a scrap of evidence as to who fired the shot, but if Berry thinks Vaughan has turned State's evidence he may fall into line to save his own neck. It's worth trying, anyhow."

Standing Pat

Accordingly, all efforts to trace Vaughn having proved fruitless, the chief went into Barry's cell two days later with the air of one who had completely solved the mystery and was feeling highly pleased with himself.

"You might as well come clean, young fellow," he advise the prisoner. "We've got your friend Vaughn and he's coughed up his insides."

You don't say," replied Sig ironically, but he felt the cold hand of fear clutching at his heart.

"Yes," continued the chief, cheerfully. "He says as soon as he got a flash of that list he came into town and put you who and you framed up with Lo Gow to stop Rowan's clock for him."

"It's a liar," denied Berry, hotly, "I never framed up anything with Lo Gow or anybody else."

"But he did tip you that Rowan had the goods on you, didn't he?" demanded the chief quickly.

"I don't admit it," retorted Sig "Let him face me and say it in court. Rowan didn't have a thing on me and neither have you. Suppose he had, what's that got to do with this other thing?"

That was the position he took, and no amount of questioning could shake him into anything approaching a confession. Pyrrha proved equally stubborn, and as for Lo Gow, he retreated behind a wall of stony silence which the most drastic of third degree methods failed to penetrate.

Tin Turns Up

The District Attorney was forced in the end to admit himself at a loss how to proceed, so far as the murder was concerned.

"Conspiracy is always the toughest thing in the world to prove," he observed; "and when Chinamen are involved in it you might as well quit. We can put all three of them away for a while on the dope peddling charge and maybe something will turn up in the meantime."

On the morning of the third day after the crime the chief of police received a telephone call from the superintendent of a downtown hospital.

(Copyright, 1923, By Daily News N. Y. All rights reserved.)

Another remarkable instalment of this absorbing story tomorrow. Back numbers of the Boston American containing "The Poppy Peril" may be secured at the office, 80 Summer street, Boston, Mass.

Young Movie Director, in Love With Film Star, Shot to Death After Giving Evidence

FOXY GRANDPA STORY

HOW AN ELEPHANT CHANGED COLOR

WHITE elephants? Indeed, said he would bring one out to my house in a day or so.

What makes them white? They're just born that way, like Albinos. You know, an Albino is a person whose skin has no color—he's all white. His hair, eyebrows and his skin are dead white. Even his eyes have no color and look pink, because the blood shines through where you have color in your eyes.

A white elephant really is an Albino. If you want to sound very grown-up and scientific, say, "An Albino has no color pigments." Pigments are little specks under the skin of our bodies which give us color.

Did I ever see a white elephant? I saw one over here years ago. It was in a circus. But better than that, I once nearly bought a white elephant.

You know in Siam many of the natives worship white elephants. They are supposed to be sacred. They take a great part in their religion. In Siamese religious processions the white elephant always has an honored place.

So I set out to find a native who could get one for me. He

I contradicted him impatiently: "If that elephant isn't white, I never saw one."

"That's jus' the trouble. He's too white," snapped Bunny.

Just then the native jumped down off the elephant's head and came up to me, bowing and scraping.

Bunny caught my eye and called me aside, for I was just putting my hand in my pocket to get out the money to pay for my beautiful white elephant.

Bunny whispered:

"Don't pay him. Say you will keep him a few days and see how you like him."

I hardly ever go wrong when I take Bunny's advice when it comes to animals, so I told the man to come back next day for his money.

And wasn't it a good thing I did!

We left the white elephant out in the yard that night. In the early morning I was awakened by the beating of rain on my roof. I turned over and went quickly to sleep again, for I remembered that elephants love rain, and my white elephant would be all right.

But what do you think we found when we got up in the morning and went out into the yard? Our white elephant wasn't there! He had vanished!

In his place stood a regular gray elephant. I was stunned.

Bunny, Bobby and I ran up to him. And when we got close to him we could see he was all streaked with white!

That tricky native had painted him white with whitewash to fool us, and it wasn't a fast color, and my elephant had run in the night!

Copyright, 1923, International Feature Service, Inc.

ETIQUETTE POINTERS

By Mrs. Cornelius Beeckman

DEAR MRS. BEECKMAN:

When a man calls up on the telephone what should he say by way of introducing himself: "This is Smith of such a company?" Would he use the same form when speaking to women?

R. N. W.

HE should say, "This is Mr. Smith of — Company." This form dignifies his introduction. He should use the same form when speaking to women.

Mrs. Beeckman will be glad to answer questions on etiquette submitted by readers.

Copyright, 1923, Premier Syndicate, Inc.

WHEN-DID IT HAPPEN?

1—When was Kentucky admitted to the Union?

2—When was Jay's Treaty between Great Britain and the United States ratified?

3—When was the French Legion of Honor instituted?

4—When was the first typewriter invented?

5—When was the use of laughing gas as an anesthetic introduced?

ANSWERS

To Yesterday's Questions.

1—The first ocean going, ironclad ship of war, La Gloire, was launched in France, in 1858.

2—In 1860, Carre invented the process of manufacturing ice by the use of ammonia.

3—Smokeless powder was first used in sports in 1886.

4—Oleomargarine came into use about 1868.

5—The Loyal Legion was formed at Philadelphia, April 15, 1865, in commemoration of the soldiers in the Union Army.

Copyright, 1923, King Features Synd., Inc.

What's Wrong Here?

Answer Elsewhere on This Page.

NATURAL PHILOSOPHY

By GARRETT P. SERVISS

"Water is practically colorless; so is ice. Then why is snow, which is water, white?

"Is there any substance, the weight of which is changed by a change of temperature? If there is I can make a perpetually running machine.—F. D. S., Coudersport, Pa."

I ANSWER your last question first, because of its appendix. Weight, which is an effect of gravitation, is proportional to mass, which is the quantity of matter in a body. Weight can be changed by removing the body to different points on the earth, but mass is not affected by changing the location of a body or by altering its temperature, although if the temperature is increased the bulk of the body is usually expanded.

This expansion would relatively increase its buoyancy and decrease its weight if the body was immersed in water, but would not affect its weight in a vacuum. There is one way, however, in which mass appears to be changeable. When a particle, such as a negative electron, moves with a speed comparable with the speed of light, its mass increases with increase of speed.

With reference to your statement that with a substance whose weight was changed by temperature you could make a "perpetually running" machine, let me tell you that this, if done, would not, as you apparently suppose it would, be a solution of the problem of "perpetual motion." To make a perpetual motion machine within the scientific definition of such a thing, you must avoid utilizing a mere natural force. Otherwise anybody can make a perpetual motion machine. A boy's water-mill would be one. The problem is to make a machine which will give out more energy than it takes in.

The whiteness of snow is due to its equal reflection of light of all kinds, i. e., of all the colors of the spectrum, which, when combined, make white. The snow is made up of small crystal particles, closely packed, and their facets being turned in all possible directions scatter the light in such a way that every color is represented in the combination.

You are mistaken in supposing water is without color. If you look through a sufficient thickness of water you will perceive that it has a distinct blue color. This is most beautifully shown when the water is in the form of transparent ice. Climbers over the glaciers of the Alps frequently come upon truly magnificent displays of the azure hue exhibited by water in frozen masses.

Today Is Lucky for Women

INCLINED TO THE OCCULT

This should be a fortunate day, for helpful planetary influences overbalance those that are thwarting, astrologers say. Venus still dominates in benefic aspect.

This is a rule by which all activities of women are held to be well directed. Professional and business ambitions should be realized while this configuration prevails.

Persons whose birthdate it is have the augury of a happy year in which affairs will be satisfactory.

Children born on this day will be sunny of nature and perhaps a trifle too easy-going to accumulate much money in life.

You are inclined toward the mystic and the occult.

FURNITURE IN HOME

By Marian Moore

BOOK lovers, attention! Here's a contraption that enables you to move a stack of books, some magazines, and your smoking set from one room to another, without leaving a trail of books and ashes. From the floor to the second story, it looks like a tea

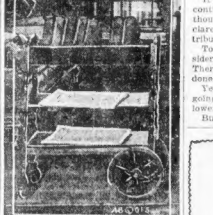

wagon, but the next two stories betray the fact that it was built for the comfort and convenience of the book lover.

This book wagon is of walnut, with rubber-tired wheels, and a snug little walnut handle to facilitate moving about. The book trough and the two shelves are waxed, so the piece is as attractive as useful.

Copyright, American Homes Bureau.

THREE-MINUTE TRIPS

WHERE MEN CHEW COAL

By Temple Manning

FEW persons who carelessly toss a shoveful of coal on the fire realize the dangers braved by the coal miners. As in all callings where the element of danger plays a part, there are superstitions. But on investigation many of these superstitions have a reason.

For instance, in the great coal mines in Yorkshire, Eng., if a fatality occurs, all the miners stop work and go home.

It is supposed to be unlucky to continue work on that day, although many of the men will declare that it is simply a mark of tribute to a comrade who has gone.

To work on Good Friday is considered enough to bring bad luck. There on that day little work is done.

Yet the miners do not object to going down in the cage, which lowers them, thirteen at a time.

But those same miners do an extraordinary thing, which to the visitor would seem to bring more bad luck than working on Good Friday or after an accident.

It is the habit of chewing coal. This was explained by a miner in the following way:

He said that, of course, in the mines the men must not smoke for fear of causing an explosion or a fire, and that the constant bending causes heartburn if they chew tobacco.

Their mouths get so fearfully dry they must chew something to keep the mouth flowing, so they pick up a piece of coal and chew it for that reason.

Copyright, 1923, by Newspaper Feature Service, Inc.

ANSWER TO PICTURE PROBLEM

"None of our party was sick" is correct. None should always take a verb in the singular.

The Secret of Having Beautiful Hair

Beautiful hair—hair that is soft and silky—adds more than anything else to your attractiveness and charm.

Beautiful hair is not a matter of luck, it is simply a matter of care.

You can have beautiful hair if you shampoo it properly. Proper shampooing is what brings out all the real life and lustre, the natural wave and color, and makes it soft, fresh and luxuriant.

Your hair simply needs frequent and regular washing to keep it beautiful, for it cannot stand the harsh effect of ordinary soap. The free alkali, in ordinary soap, soon dries the scalp, makes the hair brittle and ruins it. This is why leading motion picture stars and millions of women, everywhere, use Mulsified Cocoanut Oil Shampoo.

This clear, pure, and entirely greaseless product cannot possibly injure, and does not dry the scalp or make the hair brittle, no matter how often you use it.

Two or three teaspoonfuls of Mulsified will cleanse the hair and scalp thoroughly. Simply moisten the hair with water and rub it in. It makes an abundance of rich, creamy lather, which rinses out easily, removing every particle of dust, dirt, dandruff and excess oil. The hair dries quickly and evenly, and has the appearance of being much thicker and heavier than it really is. It leaves the scalp soft and the hair fine and silky, bright as a new dollar, fluffy, wavy, and easy to manage.

You can get Mulsified Cocoanut Oil Shampoo at any drug store. It is inexpensive and a four ounce bottle lasts for months.

Serve it at supper tonight

Four good drinks in the quart bottle,

PUREOXIA Ginger Ale

"BOSTON'S YEAR-ROUND FAVORITE"

Be proud of your complexion

No matter how beautiful your features are, you cannot be truly attractive with a rough, clogged, blotchy or grimy skin. Resinol Ointment, aided by Resinol Soap is what you need to overcome such troubles.

The gentle, but unusually cleansing qualities of Resinol Soap, together with the soothing, healing properties of Resinol Ointment tend to make the skin so clear and healthy it cannot help being beautiful. The ideal treatment for all complexions.

"Always call for Resinol"

Resinol

Genuine BAYER ASPIRIN

SAY "BAYER" when you buy Aspirin

Unless you see the name "Bayer" on package or on tablets you are not getting the genuine Bayer product prescribed by physicians over twenty-two years and proved safe by millions for colds, headache, toothache, earache, neuralgia, lumbago, rheumatism, neuritis and for pain in general. Accept only "Bayer" package which contains proper directions. Handy boxes of twelve tablets cost few cents. Druggists also sell bottles of 24 and 100. Aspirin is the trade-mark of Bayer Manufacture of Monoaceticacidester of Salicylicacid.

FLAMING YOUTH

Mulsified

RES. U.S. PAT. OFF.

Cocoanut Oil Shampoo

Largest Evening Circulation in New England

Magazine Page

This Day in History, May 17, 1923

THIS is the anniversary of the relief of Mafeking, in 1900. The Boers had besieged the South African town for seven months, and succor came just in time to save General Baden Powell from surrender.

The Seven Christian Champions

THE seven champions of Christianity are given as St. George of England, St. Denis of France, St. James of Spain, St. Patrick of Ireland, St. Andrew of Scotland, St. Anthony of Italy and St. David of Wales.

THE WAYS OF A HUSBAND—By ANN LISLE

Continuing the Interesting and Intensely Human Adventures of Anne and Jim

HOW THE STORY STARTS

Jim and Anne find happiness again on a honeymoon spent in the apartment of Betty Winston, loaned for the occasion. They go to Dreamwold for a Sunday dinner with Jeanie and are met in the grounds by Rosa, who ignores Anne. Rosa advises the discharge of Mabel Storrs to save the big salary. This Anne resents. Evvy helps Anne arrange her apartments and a dinner is given as a housewarming.

By Ann Lisle

HE folded me in his arms and then turned to shout, exultantly:

"Here she is—as good as new! Here's Babbsie, so it's all right now."

Then he led me into the living room where Phoebe and Jeanie, and Jim and Pat were sitting with an effort of grimness that made me feel as if I were haled before a judge for trial. Jim and Pat got to their feet with a punctilious courtesy, quite lacking in cordiality. There wasn't a bit of welcome in the air.

All did was to freeze me with a careless:

"Hello, Anne, glad you decided to come."

This was worse than any other method he could have chosen for making me feel like an alien. And Virginia harped on the same note.

"I suppose you don't realize how bad this is for Phoebe. You've given us all a fright. Phoebe was so upset she could scarcely eat."

"Oh!" I said the more tartly because I felt it wasn't justifiable. "Your worry over me didn't keep you from dinner."

"Come, Alanna, is that the retort courteous?" Pat broke in with less of warmth than I've ever heard in his voice.

A Chilly Remark

"Well, aren't you going to tell us who was so fascinating he made you forget to come here to dinner or to telephone an explanation?" whimpered Phoebe. "You don't seem to realize how bad all this is for me."

"I must say that although I'm perfectly well and mild weather —storms," Virginia cut in icily. "I also was a trifle—annoyed. As Jim's sister, I think I may take the privilege of saying that you are—a bit cavalier in your attitude toward—family obligations."

Pauses stressed her words into an accusation. I was seeing the room through a mist of tears. Not even Neal was saying a good word for me. Suddenly I realized he'd not even remained to defend me. I wondered if anyone had an idea of the torture to which I was being subjected. Then there was a diversion. Neal came through the doorway carrying a heavily laden tray. His defection was explained. Dangling from one hand was a tray cloth which he managed deftly to drop on one of the end tables flanking the couch.

"Here's your dinner, piping hot, Babbs," he said simply. "Eat first and talk afterward. You must be starved."

Phoebe Giggles.

I looked down at the tray, because there wasn't anywhere else I dared look. On it were a generous slice of white meat of chicken, olives, crisp celery, soufflé potatoes nicely browned, a stuffed tomato, a slice of lemon meringue pie and a cup of steaming, golden-brown coffee. Neal had kept things hot for me and had managed to serve them so daintily that it would have shipped a far less hungry soul than I.

Reaching out blindly, I found Neal's hand. He gave it an abrupt squeeze, and then he began talking to cover my confusion.

Don't think we took your absence lightly," he laughed. "We telephoned Carlotta, who knew nothing of you; Betty, who wasn't in, and Miss May Ditto. And of course we tried your office, which didn't answer."

"Oh, no wonder you—thought things!" I gasped, fortified by a few bites of hot food. "My office line was out of order, so I couldn't get you. I had to stay. One of our clients came in just as I was ready to leave. There wasn't anyone else to do the work he insisted on. I had to. I just—had to!"

"Of course, dear," said Neal soothingly. "I told the bunch it was about like that. But they're all pretty fond of their Babbsie, Anne, so they insisted on worrying about her straying alone through the wilds of a great city. I'm a cold-blooded rascal, so I stayed calm."

"A client," I stammered, not feeling that I had a right to say anything about Mr. Rockhill's business worries. "I told you—an excited client."

"You're rather close-mouthed, aren't you?" questioned Phoebe tartly.

"Why, bless your heart, dear! Do you think your sage and wise husband would have business dealings with her if she weren't?" asked Neal. "Our Babbs recommends herself by her—circumspection. Business secrets are in safe deposit with Babbs. Now what do you say we all play some wild game like acting adverbs?"

"Let's each be after showing the form our anguish took at her absence," suggested Pat, striving to do his part toward relieving the tension.

"I guess Jeanie's will be 'disgustedly!'" snapped Phoebe.

Neal Jumped Up

Neal jumped up and went over to her corner of the couch. He threw his arm around her and sent me a look of pleading. It asked for patience and tolerance. For his sake I swallowed the insult and strove for the answer that turns away wrath. But before I could make it, Neal chuckled in a tone that dared us not to join in:

"Jim must do 'frantically' to show how the man who loves her thinks his wife the original lady babe in the wood, when she doesn't come marching home at regular hours. But my sister has had the centre of the stage long enough. Now I insist that some one tell Neal what a good provider he is or mention how well my Phoebe's looking."

"I wish," muttered Jim in great irritation, "that the next time you get in a jam like this, Anne, you'll call on a good pal like Lucy to help you out, instead of hanging around your office at such hours with Tom, Dick or Harry."

"It was Mr. Rockhill," burst from me. "And I've no right to bother Ralph."

Oh, she calls my chum Ralph!" giggled Phoebe.

"Why not?" demanded Jim. "He's a bully good pal to all of us."

His tones hinted annoyance, and when we got up to leave a moment later, Neal drew me aside and said pleadingly:

"Babbs—promise me you won't be angry at my Phoebekins, no matter what she does."

There was actually terror in his tone.

"If you ask me," said Jim, morosely, as we were driving home from the family dinner at Phoebe's, for which I had been hours late, "I'll say that young Neal is a trump. You were in pretty wrong with the crawd tonight,and so far as anyone else was concerned, you could have starved and welcome."

Grateful for the facetious note underlying his complaining, I said:

"Neal's the dearest boy in the world."

"Neal's a man—every inch of him," replied Jim. "And he has his hands full with Phoebe. She can think of more reasons for whimpering. She acted as if your being late couldn't be a matter of concern to a soul but her."

I laughed and ventured to hold up a mirror to Jim.

"And the reason you're not very angry at me is twofold. First of all you wouldn't be cross with me just to—show Phoebe. And then you're sufficiently digested with her so you can't be with me."

Jim laughed in comfortable fashion. Then he said flatly:

A Fool of Herself

"I don't want to see you make a fool of yourself over your business any more than I like seeing Phoebe hysterical half the time. If a woman like you must have something to fill her life, guess it might as well be—a job."

While I was wondering how completely "sold" on my wedding Jim had become, he plunged ahead with his theme:

"Seeing the state of nerves Phoebe's in and the way Neal watches her makes me darn glad your business is enough for you. Women need such fads or something in their lives."

"Oh, Jim!" I gasped. "I want you to be satisfied about my business, but don't—don't—think it —makes up for the wonderful thing coming to Phoebe and Neal."

"Now don't start a rumpus, when I've been so nary-sober about this affair. Upset!" Jim flung back, with an edge on his voice.

Copyright, 1923, by King Features Syndicate, Inc.

To Be Continued Tomorrow.

The Fisherman's Dream -:-

DRAWN BY NELL BRINKLEY

WAY up in the dark romantic Catskills lies this deep pool like a dark mirror.

I have watched a fisherman I know cast for the great trout there. I have seen him, when he was far away from the pool, dream of it, and almost burst his chest with the sigh he gave to be there. And to most men the dream about this pool—the homing to it—would all have to do with trout and nothing else! But this man's love for the big sea-green of mountain water is deeper than that. The man has a soul—that answers to queer calls, an imagination that cooks up odd half-beliefs—delightful fancies.

And for him the icy, jewel-like pool in the Catskills—fed by mountain snow—is haunted. He says so, with a laugh. He is sure that at the bottom—under the shelves of the great gray rocks, whose bases lie somewhere mysteriously far below—there lives a creature—a woman of white and green—the kelpie of the pool—a laughing, slipp pery stranger, who watches with wide faery eyes, who seas his fly strike and never shows herself! And the fisherman wonders whimsically if, sometime, when he stands in the enchanted gold and purple air at the brink of the Blue-hole, casting for the big fellows who lie like shadows, far down—the big fellows with velvety bodies marked with rows of red port holes, like tiny liners—if some magic day, as he cast, there might be a swirl, a rush of silver and sapphire water, a boil of jewels around the throat of a great, sparkling tail, and into the upper air, before his staring eyes would flash, instead of a trout, after his fly in sport—the white woman with the wet golden hair—the kelpie of the pool—of Burroughs' beloved Blue-hole! He wonders.

How wonderful the world would be—more wonderful for it is already a world of marvels—if only such things could happen. If only more mysteries of the things we dream—but do not find—would leap up at us in a rush of faery laughter!

—*NELL BRINKLEY.*

A Splendid Sequel to the Famous Story of Wedded Life, "When a Girl Marries"

Advertisement

FRECKLES

Don't Hide Them With a Veil; Remove Them With Othine—Double Strength

This preparation for the treatment of freckles is usually so successful in removing freckles and giving a clear, beautiful complexion that it is sold under guarantee to refund money if it fails.

Don't hide your freckles under a veil; get an ounce of Othine and remove them. Even the first few applications should show a wonderful improvement, some of the lighter freckles vanishing entirely.

Be sure to ask the druggist for the double strength Othine; it is this that is sold on the money-back guarantee.

OTHINE

BEST PATTERNS 10c.

YOUR CHOICE OF LATEST STYLES

The Boston American offers today more of its new and stylish dress patterns at a price never before equalled elsewhere. It will cost from 15c to $1 to duplicate these patterns anywhere else. Orders MUST be on OFFICIAL COUPON.

4242

A PRACTICAL PLAY SUIT FOR BOY OR GIRL

4242. Here is a new and pleasing version of the Rompers style, with outstanding pocket sections, and comfortable sleeve.

The pattern is cut in five sizes: 2, 3, 4, 5 and 6 years. A 4-year size requires 2¼ yards of 36-inch material. To trim as illustrated will require ⅝ yard of 36-inch contrasting material.

4057

A GOOD SCHOOL DRESS

4057. Dotted percale and white linene are here combined. This style is nice for all wash fabrics and also for serge, tricotine, homespun, or taffeta. The sleeve may be in wrist or elbow length.

The pattern is cut in four sizes: 8, 10, 12 and 14 years. A 10-year size requires four yards of 32-inch material. The dress may be finished in cost style as the closing indicates.

Boston American Dress Pattern Coupon

Pattern No..... Size.....	Pattern No..... Size.....
Pattern No..... Size.....	Pattern No..... Size.....

Name .....

Street .....

City or Town..... State.....

Fill out and mail (enclosing 10 cents for each pattern) to PATTERN EDITOR, Boston American, 80 Summer St., Boston 9, Mass.

A WORD TO THE WIVES

By Viola Brothers Shore

CUCKOO-IN-THE-HAIRN was an Indian chief who took to traveling around with his daughter's friends. He would Doll Up in his best String of Soups and join his Young Folks in the Front Parlor of the Wigwam. The maidens Ridded Him Along because he was such a Scream when he began to Cut Up and Act Foolish. The young braves ridded him likewise, because he gave them his best pipes to smoke and his Finest Water.

When his wife, Running-Eye, remarked that he was Making a mule of himself he replied: "You are full of Sour Grapes, Old Woman."

"On Hallowe'en there is no use in telling the Indian name you couldn't pronounce it any more," Running-Eye answered as Doted Up. "My gosh!" cried Cuckoo, who was looking Pretty Superb himself. "Where do you think you are going in That Rig?" to which Running Eye replied, in a hot Scotch: "To the Bonfire."

"But what is the matter with your hair?" and what could you get on your head? Oh, now it's turned under to look Bobbed and the stuff on my dipe is a dollar six, five a skirt."

"You look terrible," shrieked Cuckoo. "What do you think you are—a Flapper?" "A woman is only as old as she feels," she replied, "and I feel not quite seventeen."

"Go right inside and wipe that stuff off your lips and put your stockings up over your knees and fix your hair so you look like a respectable Indian—not like a wild New Yorker—and I will take you up to the Chief's for a name. The idea of a woman of your age trying to masquerade as a headless thing! Bringing your own set away with it!"

A man is only as old as he feels. But a wife may only be as old as her husband feels she ought to be.

AN African night; a moonlit beach; a big hotel; an orchestra playing the latest one-step; a girl, heartsick with the thought of what tomorrow holds for her, excusing herself from a waiting partner and fleeing to the water's edge for a moment alone.

A tall stranger, hooded and goggled; an aeroplane ready for flight; a bronze native in breech-clout standing by. "Take me with you," says the girl. The stranger looks her over appraisingly and without a word helps her into the machine.

Whir—whis—whir, high into the air and straight for the heart of Africa. She expects to be brought back to convention, civilization, society and her nodding chaperone. He is on his way to the jungle, and has no thought of return.

A circle of high peaked huts; black women pounding millet; pickaninnies at play; a group of bronze men under an acacia tree, calm, stoic!

In the middle of this kraal they make their landing—the man and the girl, neither knowing the other's name—and here for nine unforgettable weeks they live.

"The He Man" starts in tomorrow's American.

YOUR BEAUTY

By Maria Jeritza,

TODAY fashion decrees the silhouette with a long line from shoulder to hip. This line is classically beautiful, but the woman who would attain it will have to watch herself.

Not for her is the lazy life, riding instead of walking, lying on the sofa nibbling candy long hours at a time—not if she wishes the modish silhouette.

All the exercises I have suggested for the back, hips, and abdomen will help you to attain this straight line of the sides if you practice them whole-heartedly and persistently.

But there is a new exercise just for this purpose which you are sure to enjoy.

Stand erect with your arms extended at your sides on the level of your shoulders, your weight on the balls of your feet and your heels together. Without bending your knees or pointing your toes, lift your right foot until it touches your hand at the level of your shoulder. This exercise will give you a fine stretch, and if you are accurate and persistent will bring results.

Do not forget the quick sponge in tepid water, vigorous drying and alcohol rubdown that should follow your morning exercises.

Then, as an added reward for your hard work, you will, if you follow my example, go back to bed for a half-hour of rest before breakfast and the day's work.

Advertisement

How to Rid the Arms of Objectionable Hairs Use Delatone

(Aids to Beauty)

A simplified method is here given for the quick removal of hairy or fuzzy growths and rarely is more than one treatment required: Mix a stiff paste with some powdered delatone and water, apply to hairy surface and after 2 or 3 minutes rub off, wash the skin and every hair has vanished. This simple treatment cannot cause injury, but care should be exercised to get real delatone.

USE DELATONE

WHO SAID IT AND WHERE

"Nature admits no lie."

Was Carlyle when he wrote these words in one of his political pamphlets thinking of nature faking?

"Wine, Woman and Song."

This convivial phrase is from a poem by the German poet, Johann Heinrich Voss (1751-1826), who wrote:

"Who does not love wine, woman and song
Remains a fool his whole life long."

"To know her was to love her."

This affectionate tribute to a woman's loveliness is from a poem "Jacqueline," by Samuel Rogers (1763-1855).

Heaven's help is better than early rising.

Cervantes' Don Quixote was, it would seem, not an advocate of early rising.

"Greeks bringing gifts."

In an expression often used of persons who are suspected of ulterior motives for doing a favor it is from the "Aeneid" of Virgil (70-19 B. C.).

"Spick and span."

Among the many expressions used to describe neatness and order "spick and span" is one of the most frequently employed. It is found in "The Family of Love," by Middleton.

Copyright, 1923, King Features Synd., Inc.

The Liver Is the Road to Health

If the liver is right the whole system is better off. Carter's Little Liver Pills awaken your sluggish, clogged-up liver and relieve constipation, stomach trouble, inactive bowels, loss of appetite, sick headache and dizziness. Purely vegetable. You need them.

Small Pill—Small Dose—Small Price

CARTER'S LITTLE LIVER PILLS

DEFY GRAY HAIR

NO matter what your age, gray hair proclaims you 35 or 40 or your hair has grayed, "Brownatone" will be your greatest friend. "Brownatone" is woman's best friend in preserving the look of youth. It has restored priceless charm to thousands. Easy to use and quickly tints gray, faded, streaked or bleached hair to any shade of brown or black. Odorless, greaseless will not rub or wash off. Guaranteed harmless to the hair, scalp or skin. Sold at all druggists 50c and $1.00. Trial bottle mailed direct for 10c. The Kenton Pharmacal Co., 207 Coppin Bldg., Covington, Ky.

BROWNATONE

Tints Gray Hair Any Shade

BEST RECIPES

New England housewives are requested to send in recipes for appetizing dishes. One dollar will be sent each winner printed here. Address Recipe Editor, Boston American S. Boston, Mass.

Snow Cake

One-quarter cup butter, 1 cup sugar, ½ cup milk, 1 2-3 cups flour, 2½ teaspoons baking powder, whites of 2 eggs, ½ teaspoon vanilla. Mix dry ingredients first, then add butter and liquids. Mix in the beaten whites of eggs last. Bake forty-five minutes in a deep narrow pan.

HELEN BAKER.

No. 72 Foster street, New Bedford.

Mother's Yorkshire Pudding

Six tablespoons flour, 1 egg, salt to taste, 1 teaspoon baking powder, 1 pint of milk. Make the above into a thin batter. Place in buttered dish and put under the beef till risen and n.c. then brown at the side of beef. Should be very light and is delicious served hot with the beef gravy.

MRS. I. E. NICKERSON.

No. 63 Adams street, Quincy, Mass.

Advertisement

WOMAN SO BLUE SHE CRIED

Because of Ill Health—Tells How She Found Relief by Taking Lydia E. Pinkham's Vegetable Compound

Burlington, Ia.—"I used to dread the time for my monthly period as it came every two weeks and lasted for two weeks, and during that time I would have the blues and cry. Since I have taken Lydia E. Pinkham's Vegetable Compound I am so happy I can hardly express myself. I have gained several pounds and look fine. I have recommended your medicine to my friends and you may publish my letter as a testimonial. I hope your medicine will give other ladies relief as it did me."—Mrs. RALPH GAIL, 2021 Des Moines St., Burlington, Ia.

Lydia E. Pinkham's Vegetable Compound is a medicine for ailments common to women. It has been used for such troubles for nearly fifty years, and thousands of women have found relief as did Mrs. Gail, by taking this splendid medicine.

If you are suffering from irregularity, painful times, nervousness, headache, backache or melancholia, you should at once begin to take Lydia E. Pinkham's Vegetable Compound. It is excellent to strengthen the system and help to perform its functions with ease and regularity.

98 out of every 100 women are benefited by

LYDIA E. PINKHAM'S VEGETABLE COMPOUND

CORNS

Lift Off with Fingers

Doesn't hurt a bit! Drop a little "Freezone" on an aching corn, instantly that corn stops hurting, then shortly you lift it right off with fingers. Truly!

Your druggist sells a tiny bottle of "Freezone" for a few cents, sufficient to remove every hard corn, soft corn, or corn between the toes, and the calluses, without soreness or irritation.

CALL MAIN 5180

Telephone Your Want Ad. You Need Neither Call Nor Write. We Save You Time.

The Boston American's Want Ad office is no further away from you than your own telephone. If you want help, a tenant, a room, anything, pick up your phone. Call Main 5180 for quick and efficient Want Ad service.

CALL MAIN 5180

REAL ESTATE HAPPENINGS

The Helvetia Realty Company has transferred to Fannie Miller, title to a brick apartment building and 11,232 square feet of land at No. 706 Huntington avenue. The total tax value is $80,000, of which $64,000 is on the land.

DORCHESTER DWELLINGS SOLD.

A frame dwelling at No. 59 Wildwood street, Dorchester, together with 8,997 square feet of land, has been transferred by Sarah Pinkel to Zelek Penansky, and another. The land is assessed for $800 and the building for $7,500.

Property at No. 17 Hiawatha road, Dorchester, comprising a frame dwelling and 2,978 square feet of land, assessed for a total of $7,700, has been sold by Abraham Isaacs to Peter M. Curley. The tax value of the land is $900.

Lawrence F. Manning has conveyed to Fannie Gartz, title to a frame dwelling and 5,000 square feet of land at No. 7 Maybrook street. The assessed valuation is $6,000, of which $1,500 is on the land.

A frame house and a lot of land at Evans and Dyer streets, Dorchester, assessed for a total of $6,700, has been sold by Joseph W. Sweat to Emma DeMille. There are 10,316 square feet of land on which the assessed value is $1,900.

Title to the property at No. 9 Wales street, Dorchester, has been conveyed to Nathan Showstack by Tobias Kotow. There is a frame dwelling, together with 12,332 square feet of land, on which the total tax value is $6,200. The land is taxed for $2,700.

SALES IN BRIGHTON.

Property at No. 146 Kilsyth road, taxed to Frances H. Flint, and comprising a frame structure and 14,381 square feet of land, has been sold to Hannah Lissner. The valuation is $14,000, of which the land bears $6,000.

Title to a frame building and 4,600 square feet of land at No. 4 Greylock road, Brighton, has been transferred to Dennis Sweeney and wife, by Charles T. Johns. Of the total assessment of $6,000, $800 is on the land. Papers have passed.

Announcements

DEATHS

DELAHANTY—In this city, May 15, Mary F., beloved wife of Edward Delahanty (nee Mothers).

Funeral from her late residence, 74 West Cedar st., Friday, May 18, at 8:30 a. m. Requiem mass at St. Joseph's Church, Chambers st., at 9 o'clock. Relatives and friends invited.

FREEL—In Dorchester, May 15, William L., beloved husband of Nellie M. Freel.

Funeral services from his late residence, 11 Greenbrier st., Friday at 2 p. m. Relatives and friends invited to attend.

DARLING—At the Homeopathic Hospital, Boston, May 16, Henry Gabriel, in his 61st year.

Funeral services from his late home, Forest st., South Weymouth, Friday, May 18, at 11 a. m.

GRADY—In Roxbury, May 15, Edward J. Grady, beloved husband of Bridget Grady (nee Collins).

Funeral from his late residence, 1422 Tremont st., Friday, May 18, at 8:15 a. m. High mass of requiem at Mission Church at 9:45 o'clock. Relatives and friends invited to attend.

GILEY—In East Weymouth, May 16, Daniel, husband of the late Catherine (Hanifan) Giley, at 1134 Pleasant st. Funeral notice later.

McKEE—In Dorchester, May 16, Catherine (nee Mulligan), wife of Henry C. McKee.

Funeral from late residence, 28 Edson Green, Friday, May 18, at 8:15 a. m. Requiem mass at St. Margaret's Church at 9 o'clock. Relatives and friends invited.

SHEA—In Somerville, May 16, Barbara L., beloved daughter of Jeremiah and Marguerite L. Shea (nee Welch), 5 years, 24 days.

Funeral from parents' home, 460 Broadway, Friday, May 18, at 2 p. m. Relatives and friends invited.

MEMORIAL DAY wreaths, $2.50 and $3.50, with free delivery to all NORUMBA BROS., Florists, 698 Main av., Cambridge.

DETECTIVE AGENCIES

F. J. BURKE
National Detective Agency
Advice and Consultation Free
666 Washington St., Tel. Beach 1461

SEE G. L. OAKES, family business, troubles, 18 School st. Tel. Rich. 44. Congress 5377.

PERSONAL

JUSTICE OF THE PEACE AT COREY
NOTARY. Always home, 44 Cortez st., near 210 Columbus av. Phone Dewey 9212-M.

MRS. JOHN KUBISZYM, 21 Conant st., Manchester, N. H., is sick and wishes to see her husband at once.

BOSTON AMERICAN

Published daily (except Sunday), 80-82 Summer st., Boston, Mass., by HEARST NEW ENGLAND NEWSPAPER PUBLISHING COMPANY.

Entered as second class matter at the postoffice at Boston, Mass. Also at the Postoffice, Pawtucket, R. I.

Domestic rates (Subscription by Mail, Postpaid): Daily and Sunday, Six Months, $3; One Year, $6. Foreign Rates: One Month, $1; Six Months, $6; One Year, $12. One cent extra per copy in the Boston Postal District. Subscriptions payable strictly in advance.

The Boston American assumes no financial responsibility for typographical errors in advertisements, or will it hold itself liable for damages further than the amount received for the space in which the typographical error occurs. Advertisers will please notify the Boston American immediately of any error which may occur.

MEMBER ASSOCIATED PRESS

The Associated Press is exclusively entitled to the use for republication, of all news dispatches credited to it or not otherwise credited in this paper, and also the local news published herein. All rights of republication of special dispatches herein are also reserved.

Automobiles

AUTOMOBILES FOR SALE

HUDSON ESSEX

PHONE BACK BAY 6580 — TERMS IF DESIRED

HUDSON-ESSEX

If You Are Looking for a
USED CAR BARGAIN
YOUR BARGAIN is HERE
Waiting for YOU at YOUR PRICE

We have 31 Used Cars which we are determined to sell during the week of May 14th to 19th. This means that we must sell them at YOUR PRICE—Not Ours. They are GOOD cars—some are almost new—but all are included in this sale.

THIS IS A REAL OPPORTUNITY—DON'T MISS IT

OPEN EVENINGS THIS WEEK

THE HENLEY-KIMBALL CO.
Used Car Dept., 650 Beacon St., Boston
Get Off the Car at Kenmore Station

Studebaker **POPULARITY**

Studebaker holds the stage through worthiness, sound value, sound dealing, exact representation. American readers who appreciate integrity will find here the best values in Used Cars—they will do well to come in and see them.

Donovan Motor Car Co.
626 Commonwealth Ave.
Phone Back Bay 9070

$200.00 BUYS THE CAR YOU WANT

We have a number of cars just out of the paint shop. They have a complete overhauling and are first-class condition.

Our Easy Payment Plan Will Appeal to You

3 SALESMEN'S DEMONSTRATORS
1923 Models

Prices right and ready for immediate delivery.

3 CLOSED CARS
Recent Models

Now paint, body and upholstery are good as new. Special demonstrate and keep running.

DUNBAR SANDERS, Inc.
855 BEACON ST., BOSTON
B. B. 8220

FORD — $50.00 Down — Scripps-Booth 3-Pass. A good small car. Big mileage on gas. Uses Ford size tires. A bargain at the price. Come in and ride in it.
Hinchcliffe Patterson Motor Car Co.
900 Commonwealth Av., Boston
Open Evenings Till 8:30 P. M.

FORD — $75.00 Down — National 7-Pass. Touring Four good tires. Perfect mechanical condition. You can drive this one yourself and be convinced.
Hinchcliffe Patterson Motor Car Co.
900 Commonwealth Av., Boston
Open Evenings Till 8:30 P. M.

FORD — $75.00 Down — Oldsmobile 6-Pass. Roadster This is the popular 6-cylinder model. Runs good and has good tires with spare.
Hinchcliffe Patterson Motor Car Co.
900 Commonwealth Av., Boston
Open Evenings Till 8:30 P. M.

PIERCE-ARROW 1915 6-38—Motor rebuilt, tires excellent. Any reasonable offer considered. No dealers. Phone Kenmore 1443.

USED TIRES

30x3	$2.50	32x4½	$4.50
30x3½		33x4½	
32x3½		34x4½	
31x4	$3.50	35x4½	$4.75
32x4		33x5	
33x4		32x5	
34x4		33x5	
35x4		37x5	

All standard makes. Good for Big Mileage

Mail orders given prompt attention. Tires shipped day order is received.

A-1 TIRE CO.
296 Columbus Ave., Boston, Mass.
Tel. Back Bay 7863

REO SPEED WAGON

You'll have a hard time to tell a Limited Rebuilt Speed Wagon from a truck but a few days old. They stand up in service, too. Call us up and let us tell you more.

LINSCOTT MOTOR CO.
866 COMMONWEALTH AVE.
Phone Sr. McGreven, Back Bay 4470

GARDNER
HUDSON COUPE
In 1st class condition. $375

6 new tires, mechanically O. K. $450
1922 OVERLAND SEDAN
Like new, owner's car, 5 wire wheels, spare $580
1922 Chevrolet F.B.Tour $525
LEGHORN MOTORS CO.
605 Commonwealth Av. Tel. Brookline 7600

Ford

USED CAR DEPT.
Sedans, Coupes, Tourings, Roadsters, Trucks, Chassis, $25 and up.

Prices Slashed; Regardless of Cost
Lalime & Partridge, Inc.
1255 Boylston St., Boston
B. B. 10760 — Night Service
Easy Terms

FORD Requires Purchased Side Wall — $3.00 — **MOTOR PARTS CO.**
106 Brookline Ave. Tel. B. B. 7680

1920 STUTZ TOURING
NEWLY painted and in perfect condition. Will trade for any own mechanic for complete demonstration. $1 Broadway, Somerville.

LATE Chalmers Sedan, in fine mechanical condition, was driven by my wife. Am selling on account of her sickness. Price $725 or offer. 3251 WALKER.

LADY will sell late 1921 Overland touring, good condition, 4 illinois ave., Somerville, Mass.

LOST—One opal scarf pin, bluish cast, valuable for sentimental associations, suitable reward for return. 30 Cortez st., BOURNE, 371 Atlantic ave., Boston.

LOST—Cameo bead chain last Wed., May 9; reward. Tel. Parkway 9126-R.

Business Opportunities

BEAUTY PARLOR
Would like to sell immediately, with a large business following free to buyer, and excellent locality. Will sell on terms suitable to buyer. Address Box J 145, Boston American.

A WANT AD IN THE EVENING AMERICAN BRINGS SURE RESULTS CALL MAIN 5180

Automobiles

AUTOMOBILES FOR SALE

"Just as good as when I started out with it—a
SILLS-RENEWED Chevrolet"
Also Fords! Dodges! Essex!
A used car is only as good as the firm that sells it.
CASH OR TERMS
SILLS-CHEVROLET CO.
Distributor for New England
RETAIL SHOWROOMS
Boston—1249 Boylston Street
Cambridge—1034 Massachusetts Ave.
Providence—204 208 Broad St.
Portland—26 Forest Avenue
Used Car Department
1249 Boylston St., Boston
Tel. B. B. 6760-6401

MAXIMUM SERVICE — **Sills Service Satisfaction** — MINIMUM COST

BIGGEST SALE OF USED CARS IN OUR HISTORY ALL THIS WEEK!

Cadillac Automobile Co.
OF BOSTON
664 COMMONWEALTH AVE.
Back Bay 8280

AUTO ACCESSORIES

TIRE CHAINS. Weed type, 38 heavy cross chains in each pair, 30x3½, $8.48 per pair. BARCOMB, 214 Columbus av.

GARAGE WANTED

WANTED in Charlestown, place for small garage to private garage. Charlestown 1952-M.

MOTORCYCLES AND BICYCLES

New Bicycles, $15 up; Indes, $10 up; tires, $1.50 up. BOSTON CYCLE CO., 15 Warren st. Opp. Dudley "L" Term.

Dancing

PROF. LERNER'S DANCING ACADEMY
235 Huntington Ave., Boston
Phone Back Bay 9235
All modern dances taught in 6 lessons. Learn the new "King Tut" Trot. Limited number of pupils in each class. Class 8 p. m. to 11 p. m. Socials Wednesday.

FLORENCE KELLY
710 Huntington Ave., Cor. Mass. Ave.
50c Best music. Most modern ballroom dancing, lessons specially, wonderful results with short time. No matter how much fun is a few lessons private and the most popular dances. Tel. 7507 and 3nd. Circular mailed. Tel. 7507 and 3nd.

ACT NOW! BE POPULAR! BE A GOOD DANCER. WE CAN TEACH YOU.
MODEL SCHOOL—MODERN DANCING
Miss Fawcett, Miss Hoyt, 1031 Washington ave., near Norway st. Back Bay 6165.

Wm. H. O'Brien, 295 HUNT AVE.
Private lessons anytime. 40 lessons, $10. Class lessons Mon., Wed., Sat., 8 p. m. Tel. B. B. 7978

WHERE EVERYTHING IS ANALYZED
LOOMIS 23 MASS. AVE. Tel. KENMORE 0788
Special rates in class lessons. Private lessons in studio or your own quarters.

STAGE DANCING Prof. Leslie Soft-Shoe, Eccentric, Waltz-Clog, Buck-Wing Dances. 233 Dartmouth st. B. B. 9238

MABELG. HALL 625 HUNT. ST. Tel. B. B. 8161
50c. Strictly priv. anytime; specials free.

WISEMAN 550 MASS. AVE. Tel. KENMORE 0788
1 GUARANTEE MODERN DANCING IN 4 LESSONS
Learn in our private class, $10; class, $5.

BAY STATE SCHOOL, 1031 Washington st., Boston—Socials Mon. Wed. Sat., classes Tues., Thurs.; private lessons, singular.

Employment

HELP WANTED—FEMALE

STITCHERS WANTED
On sewing machines, also hand sewers and finishers. Apply 1283 Washington st., Brighton, 2nd floor.

Experienced Finishers
On Apply 1183 BANTER 711 Boylston st.

LAUNDRY
WANTED—Two first ironers and girl to learn marking and sorting. BROWNING LAUNDRY, 1127 Beacon st., Brookline.

WANTED—Experienced HELPER on general gill press. MRS. M. SAUNDERS, 38 Brunswick st., Roxbury. Tel. Roxbury 1252-W.

WANTED—Messenger Girls, 17 or 18 years, living in district preferred. Apply to Mr. Wentworth, 1 BEACON ST., BRIGHAM HOSPITAL, 721 Huntington ave.

WOMEN wanted for kitchen work. PETER BENT BRIGHAM HOSPITAL, 721 Huntington ave.

Employment

HELP WANTED—FEMALE

GIRLS WANTED
For Machine Work
Good Pay While Learning
CARTER'S UNDERWEAR
NEEDHAM HEIGHTS, MASS.
Apply at the Mill.

Girls Wanted in Krackerland
BEGINNERS AND EXPERIENCED
To pack and label Educator Crackers. Light, steady work; new factory and convenient to car line. Apply at once. JOHNSON EDUCATOR FOOD CO., 100 Sidney St., Cambridge, near Central Sq.

FEMALE HELP—MISCELLANEOUS

LADIES, Gentlemen, we train you for movies, dramatic, vaudeville and cabaret engagements. Call or write. 100 Boylston st., Room 402.

HELP WANTED—MALE

WANTED 200 Able Bodied Men
SKILLED OR UNSKILLED
Manufacturing automobile bearings. Write or apply, NEW DEPARTURE MFG. CO., Bristol, Conn., or apply street to GOLDEN & LARAGNOI, 47 Washington st., Hyde Park, Mass.

COLORED BOYS
Wanted for porter work; hours 6 to 4 p. m. SUNSHINE CLUB, 110 Tremont st., Boston.

MEN WANTED
WM. R. HAND
44 LAGRANGE ST.

Cutter and Creaser Feeders
WANTED; steady work; good pay with bonus. STANDARD BOX CO., 26 Garden ave., Chelsea, Mass.

Chauffeurs Wanted
4 CHAUFFEURS to drive heavy dump trucks. THE SPEARS CO., 114 First st., E. Cambridge, Mass.

Wanted—Night Man
and WASHER. Apply
FAULKNER AUTO EQUIPMENT
7 Willow st., Malden. Tel. 5540

Progressive Paper Box Co.
WANTS experienced man as boy to work on cutting machines; come ready for work. 45 Allen st., Boston.

BOYS WANTED
FOR immediate employment; straight work. Apply E. B. SIMONS, 189 Congress st., Boston. Also learners.

MEN WANTED
FOR pleasant outdoor work, $1 day. Apply E. B. SIMONS, 189 Congress st., Boston. Also learners.

LABORERS WANTED
METZGER, FISHER & WHITE, Charles River rd. and River st., Cambridge.

RADIATOR REPAIR MAN
UNIVERSAL RADIATOR WORKS
48 Lagrange st., Union sq., Allston.

EXPERIENCED ROOFERS
GOOD wages, steady work. GLENWAY ROOFING CO., 41 Gerard st., Dorchester.

Meat Cutter Wanted
Apply 454 Tremont st., Boston.

FIRST-CLASS BODY FINISHERS
WANTED—Apply ROLLS-ROYCE OF AMERICA, Inc., Coach works division, 44 Waltham st., Springfield, Mass.

CABINET makers, experienced only on sewing machines. Address CABROLL CO., Hyannis, Mass.

GRINDSTONE dot waxed at once. 17 Elm st., top floor.

WANTED—Man to assist in laundry. Apply PETER BENT BRIGHAM HOSPITAL, 721 Huntington ave., Boston.

WANTED—Experienced MOLDS moulder. C. W. H. MOULTON CO., Harding st., Somerville.

PANTRY MAN wanted. PETER BENT BRIGHAM HOSPITAL, 721 Huntington ave., Boston.

WANTED—Experienced hardware salesman with trained repair work. ADOLF FRESE CORPORATION, 726 South Hope st., Los Angeles.

WANTED—First-class steam fitters, who have experience on school work. Must be reliable. Long job. Boston wages. Good conditions. WILLIS F. & C. L. HOUDLETTE & SON, 216 Rutherford ave., Charlestown.

WANTED—A man for steam bending and woodworking plant. Apply WILLIS F. & C. L. HOUDLETTE & SON, 216 Rutherford ave., Charlestown.

INSTRUCTION AND TRAINING

7 AUTO LESSONS $5
FULL CHAUFFEUR'S COURSE $14
6-CYL. car) license guaranteed. YINGLING SCHOOL, 1000 Arlington st., cor. Boylston, Newton. Open eves. Dewey 5561-R.

DRIVING LESSONS
None too large or too small. CONNIT, 319 Arlington st., cor. Winchester. Tel. 0695.

WARREN AUTO SCHOOL
7 AUTO LESSONS $5, chauffeur course, $14. For girls, 203 Columbus av. B. B. 1667.

MOVING PICTURE OPERATORS taught. MASTERS M. P. AGENCY, 18 Boylston st. Room 44.

SITUATIONS WANTED—MALE

NOTARY, Italian, English, 34, desires a clerical position. Box L 99, Boston American.

For Sale—Miscellaneous

BOATS, YACHTS, ETC.

FOR SALE
25 U. S. submarine chasers, with 3 standard engines, electric light plants, heating plants, etc. Also several of these boats located in Boston at present time. Will sell them for $1000 each. Call MR. C. VAIL, Hotel Essex, Boston.

FOR SALE—3 U. S. submarine chaser hulls, cheap for cash. Call MR. VAIL, Hotel Essex.

BABY CARRIAGES

WANTED—2nd hand stroller, for rattan, must be in good condition. Reserve 1304-R.

For Sale—Miscellaneous

CLOTHING

MARKS & CHESTER, Inc
The Wage-Earners' Friend
47 Years of Honest Dealings
Largest variety, custom made, misfit and slightly worn clothing in New England. Suits $6 up. Pants $1 up.
At the Old Stand
105 Dudley St. cor. Dudley Sq. nr. "L"
OPEN EVENINGS

TERMINAL CLOTHING CO., 310 Dudley st., 3 corners from Dudley sta. REMARK—CHEAP. NEW CLOTHING. We carry high grade students' misfit, slightly worn Suits $5 up; Coats $1.50 up. Pants $1 up. Come, be convinced. Look for name, number. Open 9 a. m. to 9 p. m.

JUST ARRIVED FROM NEW YORK All kind misfit clothing, 1 lot, about 1000 men's suits, $1.50 up; 1000 pairs pants, $1.25 up; 500 overcoats, value $12.00, for $2.45. 51 Green st., cor. Hanford st.

HOUSEHOLD GOODS

WANTED—Old feather beds, pillows and cushions; we come with truck; pay best price. Call from 12 to 4 M.

GOING East, will sell 565 sewing machine, good as new, $5. 90½ Inman st., Cambridge.

LAST will sell sewing machine, good condition, $8. 5 Central sq., Cambridge.

ICE CHESTS AND STORE FIXTURES

For Grocers, Markets, Restaurants
Whitman Co.—Sullivan Sq.

JEWELRY AND WATCHES

WATCHES, DIAMONDS ON CREDIT. WATCH repairing, mainsprings, 10c. Optical work; fair prices. Open evenings. J. R. HOUND & CO., 724 Washington st.

$1 DOWN Watches, Diamonds, Jewelry. **$1 WEEK** Reliable goods, low prices. ENGEL'S SUPPLY CO., 3 BROMFIELD ST.

CASH for Diamonds, Watches and Jewelry. R. E. ALSTERLUND, 27 School st.

STORAGE

RUB STORAGE WAREHOUSE
849 Washington st. Tel. Beach 0981
Rooms $1 a mo. up. Uncrated and boxed

WOMEN'S SPECIALTIES.

SILK HOSIERY REPAIRING
Drop stitches picked up, all lowest prices. Room 515, 8 Winter st. Beach 6459

WIGS AND TOUPEES

A PATENT TOUPEE

The Proof in the world. It can't be copied. Our prices are all in our goods.
Cat. Free. Write or Call
Made by the Leonard Sanabria Co.
113 MUNROE ST. LYNN, MASS.

Furnished Rooms

ROOMS WITHOUT BOARD

WINTHROP BEACH
NEWLY furnished, modern, private family; price reasonable. 29 Pebble av. Tel. 1341-J.

BACK BAY—Nicely furnished room; sunny, also nice rooms, kitchen privileges; phone. 472 Mass ave.

BACK BAY, furnished sq. elevator, F. H. CONNAUGHTON, 48 Union Park.

DORCHESTER—Cedman st., furnished room, single or light housekeeping; women only; references. Tel. evenings, Dorchester 3276-J.

FREE pool with rooms, 75c up day; $2.50 up week. 1000 rooms, 700 Bath; mouth st.

FLORAL room, private family, 2 or 3 business people; kitchen privileges if desired. 1 Florence st.

FURNISHED rooms, pleasantly situated, central location, all improvements, 1924, Washington st., Newton.

LARGE room, Hough's Neck cottage, suitable 2 people; use of kitchen, near car line and bathing beach. Granite 1414-M.

NICELY furn. front housekeeping room; all conveniences; telephone. 40 Moreland st., Roxbury.

NICELY furn. front housekeeping room; gas stove, sink. 1-36 Cooper st.

ROXBURY—101 Moreland st., 2 connecting rooms for light housekeeping.

ROOM, with board, or kitchen privileges, 7 Lowell st., Roxbury. Dudley 1742-M.

SOMERVILLE—Nice large room, all conveniences. Address 22 Pearl st., Somerville 3134-W.

SO. END—Front room, suitable for 2, private family, light housekeeping if desired; good train service, breakfast if desired. 2 Rollins st.

2 FURNISHED rooms, for business people, 1924, Washington st., Newton. Newton 0584-W.

2 COMMONWEALTH AV., suite 20, well furnished front room, $8 per week. Kenmore 1243.

125 ST. BOTOLPH ST.—Rooms, single or connecting, with or without light housekeeping.

145 EUSTIS ST.—2 furnished rooms for light housekeeping.

Musical Instruments

HIGH CLASS PIANO VALUES
STIEFF Welte-Mignon, a superb Art Player; also a marvelous buy in a slightly-used player; also very handsome Pianolas, $275. Inspect this music.

KNABE & HAMLIN upright, suitable for the most exacting artist, nearly new, $375. Other good pianos for new; also Miller upright, $135; a Kohler & Campbell, $195.

MILLER grand, small size, as good as new, $375; real value, Chickering grand, $395; will take good upright in exchange.

Kohler & Campbell upright, as good as new, $190. Also very attractive small upright, $95.

STIEFF 146 Boylston Street

NORRIS 181 Tremont St.
AUTOPIANO
Considered the best player-piano made; construction most durable; no rubber tubes to wear out and leak; perfect music transmission; perfect for cataloque. Krakhn & Bach, McPhail and many other pianos. Player and upright pianos to used pianos and player-pianos offered from $395 up. Stairway upright and grande less than half price when new. Write us for full information. All makes to rent; open evenings.

CHAS. S. NORRIS, 181 TREMONT ST.

HIGH-GRADE PIANOS player-pianos, talking machines. Bargains in used pianos. **DURRELL'S** 2300 Washington St., Dudley Terminal.

Musical Instruments

CLOTHING

UPRIGHT PIANOS
$25 $50 $65
as low as
$5 down, $1 weekly
88-note player $175
50 rolls music free
New pianos half price
Best Piano Bargains in Boston
Cash Checking Certificates, $50, $65, $70, Hallet & Davis, Steinway, Vose, Knabe & Co., Cable, Mason & Hamlin and many others.
$200, Steinert grand, mahogany, $175 and up. Regular $250 player, $125. No New Haven. A visit to our place will surprise you.

J.P. COLLINS
100 Summer Street, Boston
Largest piano dealer in the world

USED PIANOS, standards, pianos, guaranteed, $75, $125, $150; terms $1, $1.25, $1.50 weekly. BROOKS, 32 Boylston st., 2 flights.

MUSICAL INSTRUCTION

VIOLIN lessons, specializing on children. Will go to homes. Tel. Dewey 4052-M. MILES, PALMER.

Real Estate—For Rent

APARTMENTS AND FLATS

BEACHMONT
Furnished bungalow to let for season. Phone 9469 Roxbury.

ON Revere Beach Boulevard—5 and 4-room flat, unfurnished, suitable for housekeeping. JOHN J. HURLEY, 188 Beach rose, Revere, Mass.; tel. Revere 2131-J. 9 to 5 p. m.

5-ROOM apartment to let, exclusive Dorchester neighborhood; Wednesday and Saturday afternoons; rent $76. Call Dor. 5179-R.

HAMMOND st., 21—Hotel Grasly block; 3 rooms from Northampton st.; steam; $27.

UPHAMS CORNER—6-room apartment, modern; 13 Dunbar st., off Dudley st. Dudley 1742-M.

ROXBURY—Beautiful new 6-room apartment, 1 min. from Newton Corner, 2 min. from Watertown car; $60 month. 1084 Dorchester ave., Boston North 1124-J during business hours.

3 large rooms and bath, steam heat, janitor service and refrigerator; $50 month. 1084 Dorchester ave., Boston North 1124-J during business hours.

3 FURNISHED rooms, all improvements. Reserve 6571-M.

BUSINESS PROPERTY TO LET

JOURNAL BUILDING
262 Washington St.
Desirable Offices
READY FOR OCCUPANCY ON THE 8-9-10TH FLOORS AT $5 A MONTH. ON OTHER FLOORS AT $50 A MONTH.
WE HAVE, SINCE ASSUMING THE MANAGEMENT OF THE JOURNAL BUILDING ON SEPTEMBER 1, 1922, REMODELLED AND REFINISHED THE BUILDING THROUGHOUT. COMPLETE OFFICE BUILDING SERVICE IS FURNISHED.
THE STREET FLOOR HAS BEEN RENTED FOR A TEN-YEAR TERM TO THE O'NEIL-LARKIN CO., MEN'S CLOTHING, AND THE HURLEY SHOE STORES CO., MEN'S AND WOMEN'S SHOES. THE BASEMENT AND SUB-BASEMENT HAVE BEEN RENTED FOR A 20-YEAR TERM TO THE FEDERAL NATIONAL BANK.
W.H. Ballard & Co., Inc.
Real Estate Brokers
Building Management
CONGRESS 6100 — 43 MILK ST.

FURNISHED APARTMENTS

SOMERVILLE—4-room modern apartment to sub-let; $50 month. Tel. Somerville 2111-M.

FURN. SUITE of 2 rooms, 17 week. TIMINY, 699 Shawmut av.

SUMMER PLACES FOR RENT

REVERE
1 cottage and 2 bungalows, stucco garage, and land enough to build another cottage; 1 block from ocean and beach. Built for all-year-round. Must be seen to be appreciated. Owner going West. Call University 0787-R, or 8181-R.

FOR RENT—Winthrop, small, furnished suite; near bathing and Playstead car line; $100 season. Tel. Win. 1-W.

NICE 5-room bungalow, fine location, every convenience, bathing, farm produce. 14 Brighton st., Charlestown, Mass. Tel. 1421-J.

Real Estate for Sale

HOUSES FOR SALE

ROXBURY—Brick house, 8 rooms for 2 families, bath and toilet, ranges, hot water heat, $500 down. J. D. BRUCE, 225 Dudley st.

SOMERVILLE — Two-family, newly painted, new roof, electricity throughout, modern improvements, price $4,300, terms. BUTLER, 24 Highland av.; tel. Somerville 604.

WHY PAY RENT?—An initial payment of $1500 down buys this 6-room house, with bath and two-car garage. Very latest improvements, oak floors, the kitchen, breakfast nook, rear porches, property located in a convenient section of this desirable town; builder will arrange very reasonable terms. CHARLES F. HENNESSEY, 1417 Blue Hill ave., Mattapan sq.; Milton 1404.

WEST ROXBURY—7-room, 2-fam., 6-7 rms. each, hot water heat, 2 car gge., lot 8,000 sq. ft., $500 down. Reasonable sq., 24600. SHAW & FLYNN, 168 Bolgrade ave.; tel. Parkway 7116.

Real Estate for Sale

HOUSES FOR SALE

A-1 DOUBLE, $7,000
Noncovville, near the Cambridge line, 2 and 2½ story, 2-family house, separate entrances, excellent condition, must be bought quickly. A. B. C. REALTY CO., 2216 Mass. ave., Cambridge. Porter 6322-W.

FANEUIL—FOR SALE
Brighton district, 14-room house, all improvements. Long garage; price $11,000. For further information apply to owner, 1 Faneuil st., Washington ave., Chelsea; phone 2078, 2079, or 1600-M.

CAMBRIDGE
FOR SALE—Owner will buy new home; walk of Central sq., two-family house, 6 and 6 rooms, all modern; price $10,000. Apply at office of MARY W. WILLARD & SON.

JAMAICA PLAIN
Attractive, bright, sunny, quiet, restricted street; just painted white; room for garage; 7 rms., bath; $6,700. FOWLER, Jamaica 0090.

CHARLES RIVER HEIGHTS
Semi-bungalow, 6 rooms, first floor; tiled bath; hardwood floors; $6,500; $1,000 cash. WINDSOR R. FORTER, 246 Summer st. Immediate by Depot Parks service.

REAL ESTATE MORTGAGES

F. S. HOVEY, second mortgages money no delay. 52 State st. Room 315. Congress 6732.

LOTS FOR SALE

LAND! LAND!
JAMAICA PLAIN
Home lots on Boylston, Beecher and Lamartine sts., 10 min. to Forest Hills; level and sun. Prices $1100 up. Terms $100 down, $10 monthly. Apply to owner, 3 Jamaica Place, or 11 Merrill st., Arlington.

Lot of land, 75x100 ft., on Ames st., Greenbush, suitable for garage or market; land and sewer on the premises. Inquire of R. MACKELLAR, 30 Rochester, N. H.

SHORE PROPERTY FOR SALE

COTTAGES AT HOUGH'S NECK
For sale or to rent, furnished, suitable for COLBURN REAL ESTATE, 19 Centre block, Quincy. Quincy 1400.

LAKE WINNEPESAUKEE — Near Wolfboro, cottage, boathouse, sandy beach, etc.; thoroughly furnished. REV. DR. HIGGINS, Concord, N. H.

SUBURBAN PROPERTY FOR SALE

STONEHAM—Attractive bungalow, 5-room single house, with 5-room off attachment, 2 fireplaces, hard wood floors, tiled bath, set in tubs, set in kitchen, set in pantry, set in closets, set in hall, set in dining room, set in bedrooms, set in sun parlor, set in attic, set in cellar, set in garage, set in chicken coop, set in trees, set in shrubbery, set in lawn, set in garden, set in flowers, set in vines, set in fruit trees, set in berry bushes, set in grape vines, set in rhubarb, set in asparagus, set in everything that goes to make a home complete; price $6,500; $1,000 cash, balance to suit. Inspection invited. Open Sunday afternoon. Take Main st. car to Stoneham, get off at Franklin st., walk 1 block to Central st., turn to the left and walk 1 block to Elm st., turn to the right and walk 1 block to Pine st., turn to the left and walk 1 block to Oak st., turn to the right and walk 1 block to Franklin st., turn to the left and walk 1 block to Central st., turn to the right and walk 1 block to Elm st., turn to the left and walk 1 block to Pine st., turn to the right and walk 1 block to Oak st., turn to the left and walk 1 block to Franklin st., turn to the right and

Women of Boston, don't be led at the polls, but be convinced you are voting right.—*Mrs. True Worthy White, Massachusetts League of Women Voters.*

BOSTON AMERICAN

Largest Evening Circulation in New England—May 17, 1923

In ten years, 1910-1920, the real estate valuation of the city of Boston increased 24.76 per cent.; in 1900-1920 period, 54.69 per cent.

Foreigners Should Not Be Allowed Fire Arms

The tragedy in the killing of Maria Ferreira by her brother-in-law in the presence of a little child with as sweet a face as ever shone from the page of a newspaper ought to stir the people of this Commonwealth to some action concerning the possession of firearms and other dangerous weapons by those who are not citizens of the United States.

The absolute prohibition of firearms of any sort in the hands of any foreigner would be a wise experiment. It is also one which would not be embarrassed by the wise constitutional provision that American citizens should not be prohibited from the possession of firearms.

There were five times as many homicides in the United States last year as in Great Britain and Canada. Thus, making every allowance for the greater population of the United States, we have a comparison which is most disturbing.

Right of Revolution

American People Today Have in Their Hands Means of Peaceably Controlling Government and Social Conditions

William Z. Foster addressed a labor meeting at Scenic Temple the other night. The newspaper reports him as having said that a Red revolution was imminent in this country.

A report of the Boston Herald, our most conservative paper, which loves to hang Mr. Foster daily, says:

> Foster, who has a quick, pleasant smile and some personal charm, has a curious habit of bending forward and washing his hands in invisible water as he makes his telling points. "When they asked me whether I believed in revolution," he continued with a grin, "I answered that they did, too. And I made them admit it by asking them whether or not they subscribed to the sentiments in the Declaration of Independence. Say, do you know that the Declaration is a redhot document!" he added.

The defence also proved conclusively that that revolution was the work of an insignificant minority, and, believe me, we never let that jury forget the way the United States got its start. We read inflammatory extracts from speeches by Washington, Jefferson and even Lincoln, until some of the jury at least seemed to think that I had the right to say the same things as old Washington and the other fellows.

Mr. Foster is technically right in what he says. Washington and Jefferson were revolutionists, and so was Lincoln, in his defence of the Declaration of Independence, which itself expounds and defends the right of revolution. But this does not prevent Mr. Foster from being absolutely wrong in the way he discusses the right of revolution and the use which he makes of the Declaration of Independence, and of the speeches and attitude of our great revolutionary forefathers.

He should not fail to remember and to instruct his audience that the Declaration of Independence recited, as a preliminary to its revolutionary provisions, that every peaceable means had been employed to obtain a righting of the wrongs and a redress of the grievances of the American colonies, and that these efforts had only met with scorn and contumely by our British oppressors, and that revolution was the last resort.

He should explain to his audience that we did not have the right of ballot; that we had no political machinery by which our will could be expressed or done; that we had neither practical, actual nor theoretical rights, except the right of revolution.

But the American people have today, in their hands, the means, both theoretical and actual, of establishing their rights. At least, they have the potential means, actual and theoretical, of asserting their rights.

It is not the absence of legal rights which troubles Americans today and which gives the highly organized minority their vicious control of our government, and of our economic, social and political condition.

It is the ignorance and lassitude of the majority which enables this aggressive, vigilant, active minority to ride them. There is nothing in the political system of the United States which will prevent a determined, awakened, intelligent majority from having its way.

There are certain brakes on the progress of the majority toward absolute domination. Some of these brakes are wise brakes and some are unwise and wrong. To permit one man on the Supreme Court of the United States, a man of very ordinary ability and perhaps of no political experience, a mere favorite of some powerful politician, to nullify an act of Congress, is a stupid, dangerous and wrongful brake on American progress and is insulting to the people. But there are a great many other brakes which merely operate to give us time for deliberate judgment. These would not act to prevent a necessary revolution. Indeed, their effect would be to make a necessary revolution succeed, because they would not permit an abortive revolution.

The majority of the American people have in their hands absolute control of their own destinies.

The business of Mr. Foster and others, who think they see much farther ahead than the majority, is to convince that majority and to stir them into action within the Constitution. It is not necessary to go outside the Constitution to accomplish everything Mr. Foster believes is right.

If he and others cannot bring the majority to see conditions from his point of view, then a revolution to accomplish Mr. Foster's point of view would not be the kind of revolution contemplated by the Declaration of Independence, and by the attitude and principles of the fathers. It would be an attempt to defy the will of the majority in the interests of the minority opinions.

Straws

Off with the Old, On with the New

By T. E. Powers

Copyright, 1923, Star Co.

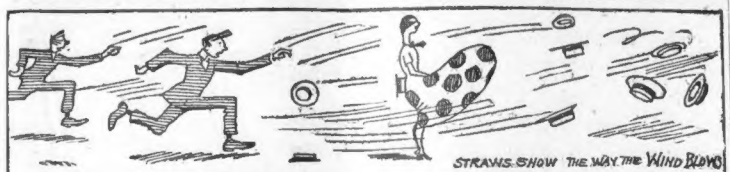

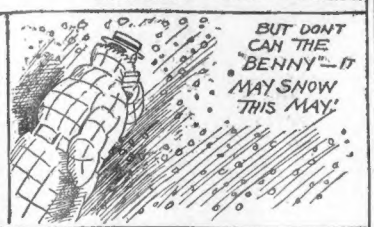

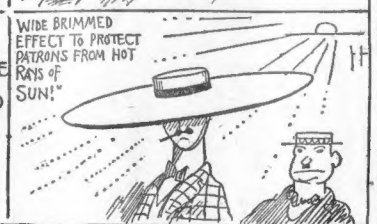

WOMAN AS A BANDIT MENACE

ATLANTA, Ga., May 17.—Atlanta officers had a new quirk in holdup methods to engage their attention when a woman bandit, working with the deftness and bravado of an old hand, prowled through the fashionable Ponce de Leon avenue neighborhood, leaving several victims in her wake. She worked with a male companion, but he was only her understudy. She was the leader.

She wore khaki clothes and for concealment pulled a soft hat well down over her eyes.

One couple was robbed of purse, rings and silver card and cigarette cases.

THE VOICE OF NEW ENGLAND

No Attention Paid to Anonymous Communications

Color Discrimination

Editor Boston American:

The statement appearing in your columns by the Rev. J. J. Ross, pastor of Ruggles Street Baptist Church, following closely upon the recently reported color discrimination in several Protestant churches of this city, prompts me to ask the courtesy of your paper in which to express my amazement and utter contempt for those who, in so-called Christian churches, while hypocritically preaching the fatherhood of God and brotherhood of man and singing psalms for heathens in foreign lands, are here making a mockery of Christianity as typified by the Saviour on the cross. He died that all men might live.

Rev. Ross apparently considers his mission to save white men only. He says: "Eighteen thousand of the 20,000 people in this vicinity are of the African race." Well, what of it? Here seems a splendid opportunity for him to demonstrate the boasted superiority of race.

It would be well for Rev. Ross and others who have recently come to Boston to read the inscriptions on the marble tablet in Tremont Temple in memory of Timothy Gilbert. In the days of slavery this good deacon with a band of colored and white Christians laid the foundation for that great church and consecrated it as a place where all races should be free to unite in the worship of God.

CARRIE W. REED.

WORDS FROM THE LIPS OF WISE MEN

CYNICISM is intellectual dandyism.

* * *

Some people find pleasure in weeping.

* * *

Adversity makes a man wise, not rich.

* * *

The woman is so hard upon the woman.

* * *

Joyfulness is the mother of all virtues.

* * *

Repose is a good thing, but boredom is its bother.

* * *

It is crime which brings shame and not the scaffold.

THE HELPING HAND

Do Not Inclose Stamps. Letters Will Not Be Answered Personally. No Attention Paid to Telephone Calls. No Names Are Published.

Parlor Furniture

Editor Helping Hand:

In your edition of May 4 I read Mrs. McG.'s appeal for furniture. I have a parlor suite in good condition which I shall be glad to give her if she can supply the cartage. MRS. J. H. C.

ED. NOTE—Your address will be sent her. Wish we could send her your name also. Thank you.

Hat for Mrs. J. A.

Editor Helping Hand:

I have a hat for Mrs. J. A., who asked for one in the paper of May 5. Please send me her address. MRS. N. S.

ED. NOTE—Thank you. You will be sent her address.

Would Work for Clothes

Editor Helping Hand:

I would be glad to give one day a week to do cleaning or other work for clothing, as I have two girls to care for. If you will send my address to this lady, I will be thankful. MRS. A. D. W.

ED. NOTE—Mrs. G. H. P.'s address will be sent you.

Shoes for Shut-In

Editor Helping Hand:

I have a pair of size 10 shoes for C. H. W., the shut-in, who asked for them in Monday night's American. Will you please put me in touch with him. MRS. R. W.

ED. NOTE—His address will be sent you. Thank you.

Mitt for Robert

Editor Helping Hand:

Will you please send me Robert's address? I have a catcher's mitt and also a baseball that I will give him. MRS. F. C.

ED. NOTE—Robert will be very happy to get them. His address will be sent you.

Suit and Neckties

Editor Helping Hand:

I have a blue suit and some neckties which I think will fit this young man and would like him to call if possible some evening this week. MRS. C. E. S.

ED. NOTE—Your address will be forwarded to G. J. H. Thank you.

Offers Working Clothes

Editor Helping Hand:

If you will send me the address of the person signing A. R. who desires some working clothes, size 36 or 38, I will be glad to give him some that I have. C. T. A.

ED. NOTE—Thank you. His address will be sent you.

Cripple Needs Clothes

Editor Helping Hand:

I am a crippled boy and have been in the Children's Hospital for four years. If any of you kind readers have any clothes to fit me I will be thankful. I am thirteen years old. I have no father, and my mother goes to work every day. She would like to have some old clothes to wear, size 42. H. C. G.

Clothes for Baby

Editor Helping Hand:

Will you kindly send me the address of Mrs. D. E. K., who asks for baby clothes? I will gladly send her things for the new-comer and also some things for her other two little ones if I can learn their ages. You are doing a commendable work, one worthy of blessings. MRS. J. S.

ED. NOTE—Her address will be sent you, and she will be able to give the ages of her other children. We couldn't do a thing without the help of you readers.

Boy's Clothing

Editor Helping Hand:

Kindly send me the address of Louise, who wanted clothes for brothers. I have a suit practically new for a boy fifteen and two pairs of trousers for a boy twelve. MRS. W. D.

ED. NOTE—You will be sent the address of Louise, of Mrs. H. P. S., who has a boy fourteen, and of Mrs. W. W., who has a boy twelve. Many thanks.

Books for Mrs. M. H. 2

Editor Helping Hand:

I see by your paper of May 10 that Mrs. M. H. 2 would like some books to read. I have some she may have if she will send for them. G. H. S.

ED. NOTE—Thank you. Your address will be sent her.

Things for Mrs. C. E. P. 2

Editor Helping Hand:

Will you please send me Mrs. C. E. P. 2's address, as I have some things she could use? MRS. J. P. P.

ED. NOTE—Her address will be sent you. Thank you.

Rags for Mats

Editor Helping Hand:

Please send me the address of Mrs. C. E. P. 2, as I have some things she can use. Also the address of the old lady who wanted rags for making mats. MRS. R. J. T.

ED. NOTE—Mrs. C. E. P. 2's address and that of Mrs. J. M. H. M. will be sent you. Thank you.

Shoes and Dresses

Editor Helping Hand:

Please send me the address of Mary G. and also Mrs. L. R. H., as I have some shoes, dresses and other things they are in need of. M. S. A.

ED. NOTE — Their addresses will be sent you. Thank you.

Hats and Collars

Editor Helping Hand:

I have sixteen new collars, size 14½, and also some slightly worn crepe de chine collars. I have three soft felt hats, size 7¼, for some working man, and a slightly worn shirt and also a blue serge cape, size 38. K. S.

ED. NOTE—These things will be very useful, and will be held for replies. Thank you.

Needs Baby Clothes

Editor Helping Hand:

I have sent clothing to both Mrs. D. and to Mrs. P., whose addresses you sent me about two weeks ago. If any kind reader has any infant's clothing or clothes for a girl about four, I think Mrs. P. could use them, as she is in great need. MISS E. M.

ED. NOTE—Many thanks for all you are doing. Mrs. P. will, I think, receive other aid.

NO WONDER DOCTORS SAY THE WORLD'S GOING MAD

By Herbert Kaufman

HARE-BRAINED motorists will do well lastingly to remember the Long Island railroad train, with engineer dead at his throttle, which ran past grade crossings at a mile a minute without whistling its approach.

The fireman noticed nothing wrong. But, fortunately for passengers and possibilities, a quick-witted conductor was aboard; otherwise, far more calamitous happenings than the holocaust at Hot Springs or the tornado in Texas might easily have resulted.

At this writing only vague details of the Arkansas disaster are available. Consequently, families of each guest at that resort hope against hope that fire and flood have spared their own kin.

Thus, suspense and mystery add to the horror of the situation. So, too, wives and mothers lived in torturing dread throughout the great war.

If psychiatrists are correct in their deduction and a wave of insanity is sweeping the world, the anguishing events of recent years are most to blame.

One marvels how few minds broke under the hardest strain by which faith and courage were ever tested. War's heaviest toll is collected at the fireside, not on battlefields.

Johns Hopkins University is stressing the study of nervous diseases. The future promises to need every possible graduate of such departments. These are very cruel and uncertain times.

Flies in Aviation's Ointment

Just suppose an airplane had been passing through when the big wind hit Texas? Not long ago such visitations were so customary thereabouts that prairie farmers would no more think of building a house without a cyclone cellar than they would now omit a garage.

Settlement of Indian Territory and Oklahoma's subsequent substitution of moisture-collecting crops for the heat-storing Buffalo grass, which once covered the whole "strip," soon did away with "twisters." Otherwise, aviation would have a big territorial fly in its ointment.

Cables announce the wreck and burning of another London-Paris plane. Four passengers are literally carbonized before they strike ground. When things do go wrong upstairs life isn't worth a little burrah in Hades.

The One Irresistible Weapon

If only accident and sudden wrath could pick their victims with a more discriminating eye!

But even a self-respecting cyclone wouldn't touch the New York man who just lured an eight-year-old girl from New Jersey with the traditional bag of sweets. Let's hope that psychiatrists will teach us how to deal with his sort. Meanwhile, Florida convict camps can serve profit and humanity by taking them off our hands.

Whipping bosses may go the limit with all these folk they find, and no one will raise a protesting hand.

You'll note that the lash has been wiped from Florida's statute books.

Pressure of public opinion is society's one irresistible force.

America needs no other weapon against wrong and maladministration.

When a hundred and ten millions of us understand that voters will redress more outrages.

"Eventually—If Not Now"

One particular outrage seems indefinitely fated to go unpunished.

William J. Burns declares that the government shall never halt investigation until the facts in the Wall Street bomb explosion are revealed.

However, every suspect thus far has demonstrated innocence or proved cleverer than his cross-examiners.

Eventually the truth will out. Consciences abidingly haunted by that crime must finally scream for relief. If not, some jealous woman's vengeance will tattle the tale.

"Lady friends" provide occupants for half the prison cells. The first move of your Sherlock Holmes is to "cherchez la femme."

Baked Footprints of Time

Patience locates everything. British archaeologists find the Methuselah of towers at Kush, where kings were first known to rule. The National Geographic Society advises us to prepare for amazing disclosures there. Time was kind enough to leave footprints on baked clay tablets instead of shifting sands, when passing through early Mesopotamia.

One after another the missing bridges of history are restored.

After four thousand years we begin to read records antedating and establishing the derivation of biblical writings. Hebrew scribes liberally helped themselves to the legends and chronicles of neighboring folk.

Modern culture and systems of justice are in many respects inferior to the standards that flourished forty centuries ago.

Ours is not the first race to serve high purpose and bold imagination.

All pride has stumbled. All might perishes. Therefore, it is well to search the pits in which grandeur lies molding.

Babylon, too, thought to last forever.

The Test of Competence

Tragedy needs no big stage. Four little corpses are taken from the ruins of a Michigan farmhouse fire. A twenty-three-word dispatch tells all that's necessary to learn. A sentence is sometimes paint for a whole picture.

One great British general announced the success of a punitive expedition with "peccavi," which is Latin and means "I have sinned." Send was the name of the town captured.

Caesar's laconic "veni, vidi, vici" covered a continental march. When you really know what you're talking about, the fewest phrases suffice for telling.

History can be written on telegraph blanks—and often is. The test of competence is brevity—both in speech and action.

(Copyright, 1923, by King Features Syndicate and Herbert Kaufman.)